Weather

Probably milder weather. The maximum temperature yesterday was 46.6 and the minimum 28.9, the figures for the corresponding day last year being 45.5 and 28.6.

The China Press
大陸報

The Mail Box
MAILS for America-Europe, Str. Emp. of Russia, Dec. 18.
FOR Europe and way ports, Str. Chili & Devanha, today, a.m.
FROM America and Europe, Str. West Nivaria, today, a.m.
FROM Europe and way ports, Str. Andre Lebon, Dec. 18.

NO. 2869 VOL IX. Registered at the Chinese P. O. for transmission "with special marks privileges in China" 庚申年十一月初六日 SHANGHAI, WEDNESDAY, DECEMBER 15, 1920 大正四年第三種郵便物認可 10 CENTS

U.S. FINANCIER TO ARRIVE HERE ON MONTEAGLE FOR CHINA'S AID

Frederick W. Stevens Will Come To Far East On Reconstruction Mission

HAS VISITED JAPAN

Banker Confers With Nipponese Before Visit Enroute To Peking

Mr. Frederick W. Stevens, who to be the representative at Peking of the American group of banks in the New Consortium is due to arrive in Shanghai next Wednesday on the Canadian Pacific Ocean Services steamer Monteagle. He is accompanied by Mrs. Stevens and by Mr. J. Ross Tilford, his secretary.

On his arrival in Japan recently he was given a wholly cordial reception by Japanese financiers and he remained in Tokio a number of days to confer with representatives of Japanese banks interested in the consortium. It is understood that Mr. Stevens will remain several days in Shanghai before proceeding to Peking. This in his second trip to the Orient as he made a former trip from America about five years ago.

ALSO A LAWYER

Mr. Stevens is a lawyer as well as financier and is known as one of the most successful corporation counsels in America. He was directly associated with the firm of J. P. Morgan and Company, which is taking the lead among the American bankers in the Consortium, from 1909 to 1915. Both before and since that period he has done special work for the Morgan interests and when the time came to choose a man for the important post of American representative for the Consortium in China the choice fell on him.

Mr. Stevens has been for years an associate of Thomas W. Lamont, the leading figure in the recent development of the Consortium, in the firm of J. P. Morgan and Company. In Peking it is believed that he will carry on the work so ably begun by Mr. Lamont last spring.

Shortly after his graduation from the University of Michigan in 1887, Mr. Stevens went to Grand Rapids and began the practise of law. He went to Detroit as special counsel of the Flint and Pere Marquette Railroad.

JOINS MORGAN

A little later he became associated with J. P. Morgan and Company. His duties in this firm were connected with the bonding of railroads and he had the handling of millions of dollars annually.

The strain upon him was so great that he concluded to resign his work and to return to Ann Arbor, Michigan, where he established his home, intending to do special work from time to time. It has turned out, however, that J. P. Morgan and Company have insisted on using him almost continously for special work, and now he becomes the American representative of the Consortium in Peking.

PLANS ARE MADE

(Staff Wire To THE CHINA PRESS*)*

Peking, Dec. 14.—As a result of the meeting of the ministers interested in the new Consortium held at the Japanese Legation, a note has been drafted to inform China of the readiness of the Consortium for business and to furnish the documents regarding the organisation of the new body and the terms of advancement. The loans are in the hands of the four local group representatives who may open references with Government officials.

If the group representatives approve the latter clause, the note will be forwarded to China.

The Ministers also decided to notify the Peking Government that the four local banks of the old Consortium are prepared to advance a famine loan with the customs surtax as security provided of course that all powers concerned give their approval to the surtax.

BANKS CALLED ON

The Ministry of Interior has already asked these banks for a loan of $4,000,000. The question of effective supervision of the distribution of the money has been proposed by the French and supported by the British. The Japanese and others may delay negotiations.

The ministry, however, opposes the supervision clause on the ground that there is no time for the organisation of a supervising body. Their contention is: "Immediate relief rather than supervision is the

(Continued on Page 2)

Probable Secretary To President And His Family

A charming group of the family of Richard Washburn Child, noted writer and lawyer, who has been mentioned as the possible secretary to President-elect Warren G. Harding. Mr. Child is a graduate of Harvard, and during the war served as a correspondent with the Russian Army. When the United States entered the war he became assistant to Frank Vanderlip in the War Savings Department of the Treasury Department. The photograph shows Mr. and Mrs. Child with their children, Anne, two and a half years old, and baby Constance, six months.

Indo-China Is To Be Developed By French Under Gigantic Plan

Governor-General Of Colony Advances Scheme For Promoting Production In Asiatic Holdings Of Nation

(French Wireless Service)

Paris, Dec. 13.—The Governor-General of Indo-China, M. Maurice Long, arrived at Marseilles today after an excellent voyage on the French mail steamer Porthos.

In the course of a interview, M. Long said that his intention was to submit to the Government a complete economic and financial development scheme for the great Asiatic colony.

The expenditure involved would amount to about two hundred and fifty million piastres (or about two thousand million francs at the present exchange value of the piastre), and would be distributed over a period of ten years. This outlay could be covered in part by the resources of the Indo-Chinese budget, and the balance by local loans guaranteed by the Home Country.

STRONG ECONOMIC POSITION

The present economic situation of Indo-China is strong enough to enable her to undertake a financial operation of this magnitude. M. Long declared. The total amount of her commerce grew from five hundred million francs in 1911 to eighteen hundred millions in 1919, and it reached twelve hundred millions during the first six months of the current year. The ordinary budgetary revenue exceeds five hundred million francs.

Confidence in the credit of Indo-China exists in all the countries of the Far East, the Governor-General continued. Her piastre commands a premium at Hongkong and at Singapore. Other aspects of the political situation are also most satisfactory.

"Alone among all the countries of the Far East," said M. Long, "Indo-China has escaped the agitations which are at present occuring among the yellow races in China, Malaysia and India. There lies proof of the deep attachment of the native Indo-Chinese to France.

RICE EXPORTS

"The export of rice from Cochin-China alone reaches about twelve million quintals, that is to say, a larger figure than the cereal exports of Algeria, Tunis and Morocco combined. The coal output at Tonkin is sufficient for all industrial needs, and assures Saigon and Haiphong of a supply for the coaling of all vessels which call at these ports. The great iron and zinc resources of the country are yet to be developed.

"It will be necessary to develop the productive capacity of the Saigon dock-yards which are already equipped for the construction of vessels of large tonnage. A steamer of 3,000 tons—the first of an important series—will be launched next April.

IMMENSE RESOURCES

"The resources of Cambodia, Annam and Laos are incalculable. Cotton, sugar, silk and lumber exist in abundance, to say nothing of products of secondary importance such as rubber, pepper and oils."

The Governor-General will also discuss, at Paris, the question of currency reform, and renewal of the charter of the Bank of Indo-China, which expires on January 21.

Lastly, M. Long will deal with arrangements which are to be made in order that French and native representation should be adapted to the present political and economic needs of the country. He expects to return to his post at the end of February.

Constantine To Sail On Cruiser Averoff

(French Wireless Service)

Paris, December 13.—The French press states that ex-King Constantine is expected to embark at Brindisi on Wednesday on the armored cruiser Averoff.

Advices from Athens state that the financial situation in Greece is uneasy, and funds are lacking with which to pay the troops. Open clashes between Royalists and Venizelists are reported.

Rome-Tokio Plane Accepted By China

(Reuter's Pacific Service)

Peking, Dec. 13.—The Cabinet has decided to accept Lieut. Masiero's S. V. A. machine, with which he flew from Rome to Tokio, and which the Italian Government has offered to China as a token of co-operation between China and Italy and as an expression of thanks for the warm welcome extended to Lieuts. Masiero and Ferrarin in China, in the course of their historic flight.

(Continued on Page 6)

R. F. HAZELTON SHOT; AMERICAN SEAMAN IS HELD

Victim Of Affray In Trenches Is Near Death At Hospital; Identifies Assailant

PRISONER DENIES GUILT

Shooting At El Dorado Cafe Follows When Shanghai Man Acts As Peace Maker

Mr. R. F. Hazelton, 20 years old and head of the order department of Gaston, Williams and Wigmore, is at the point of death at the Shanghai General Hospital as the outcome of a shooting affray that occurred in a Jukong Road cafe in the Trenches about midnight Monday night. Henry B. Furbush, 25 years old, third engineer of the American steamer Edgehill, is held by the American authorities as his assailant, and Francis Quinn, 26 years old and second engineer on the Edgehill, who was with Furbush, also is in the American jail on a minor charge and as a witness.

At 1:30 o'clock this morning Mr. Hazelton was resting comfortably at the General Hospital.

Doctor Albert Tenney who with Doctors W. G. Hiltner, T. B. Dunn and J. B. Fearn operated on the victim following the shooting said last night that Hazelton had one chance in five to survive. He has youth and a rugged constitution in his favor, but surgical statistics show that 75 percent of wounds of the kind he received result in death. He regained consciousness yesterday and while making an ante-mortem statement to Maj. C. P. Holcomb, United States District Attorney, positively identified Furbush as the man who shot him.

"I knew you for a crook the minute I laid eyes on you," he told the prisoner who was brought to his bedside.

OFFERS DENIAL

Mr. M. L. Heen was retained yesterday to defend Furbush and after a conference with the prisoner at the American jail in the afternoon the attorney said the seaman denied that he had shot Hazelton. He had made a similar denial to the police after his arrest. One of the odd things in connection with the case was the finding of a prayer book in Quinn's pocket when he was searched at the Hongkew police station.

Furbush and Quinn entered the El Dorado about half past 11 o'clock Monday night. According to a man who talked to them then they "were mean drunk and looking for trouble." Though the dance hall was not filled at the time and a number of tables were unoccupied the two elected to take seats at a table where two other men were seated. The seamen entered into a quarrel with these two men and this ended, according to an eye witness, when Furbush thrust one of the men to the floor overturning a chair. The man who went down struck the stove and brought down a section of stovepipe when the stove was almost turned over.

It was when this man picked himself up and with the companion who had been sitting with him had withdrawn to another table that Hazelton, who had been an interested onlooker interposed. He walked to the table occupied by the two seamen and seemingly had succeeded in diverting them..

LEAVE DANCE HALL

The orchestra had resumed playing and when the number was completed Hazelton and the two seaman left their chairs and walked into the cloak room adjoining. Exactly what happened there is in doubt, but the Chinese cloak room boys say that Hazelton seemingly intended to help the two with their coats and hats, but had more words with them. It was then that the shot was fired and Hazelton with a single cry for help fell to the floor in front of the closed dance hall door.

One of those in the throng in the dance hall that arose at the sound of the shot and the cry following it rushed to the door and pulled it open. According to persons present Furbush was standing just outside with a drawn pistol as though anticipating attack, Quinn was a little behind him and Hazelton lay on the floor near the door sill.

Almost as quickly as it had been opened the door was slammed shut again as the throng fell back. Several minutes afterwards it was opened again and then only the wounded man and a cowering cloak room boy were in the entrance way. Furbush had disappeared.

TAKEN TO HOSPITAL

With the aid given by several American sailors the wounded man was dragged into the hall

(Continued on Page 6)

Senate May Block House Measure To Stop Immigration

(Special Cable)

Washington, Dec. 13.—The Johnson immigration bill, which plans to prohibit all immigration for one year, passed the House of Representatives today. It now goes to the Senate, where its defeat is predicted by the Senate leaders. The House voted 294 for and 41 against.

The last-minute effort of the House leaders to restore the suspension to two years instead of one year failed when a vote of 181 to 165 approved the Mann amendment, limiting the prohibition to one year.

STUDENTS CLASH WITH POLICE AT HONAN CAPITAL

Youths Accused Of Error In Ardor To Prevent Sale Of Nippon Products

(China Press Correspondence)

Kaifeng, China, Dec. 11.—There was a serious clash between the students of the Government Normal School here and the police, in which 25 students were injured and one very seriously. Trouble has been brewing for some time between the students and the authorities on account of the anti-Japanese agitation of the students.

It appears that the merchants have been highly incensed because the students have not discriminated between Japanese and other goods of foreign origin and have very highhandedly confiscated goods that were not Japanese. Only recently the proprietor of a large shop was seized by the students and bound, then led through the streets with placards denouncing him as a traitor for buying Japanese goods. All of the large shops in the city closed for several days as a protest, and the streets were filled with soldiers to avert trouble.

SEEKS LARGE LOAN

For some weeks it had been rumored that the Governor of the province, Chao Ti, was negotiating a loan of $3,000,000 with a Shantung Bank, giving the proposed foreign concession in Chengchow as a security. The Chengchow people have been very much aroused over this report for it was claimed that the Shantung Bank was only a stalking horse for Japanese interests.

The students at Kaifeng held a big mass meeting and denounced the proposed loan, after which the Governor had troops and police stationed before each school and would not allow the students to go on the streets at all.

From what can be learned the police would not even let the provincial commissioner of education enter the schools.

JAPANESE SUSPECTED

Most people are convinced that the proposed loan is really from Japanese and the Governor is angry because the students have been using the weapon of publicity against the loan.

On Tuesday morning, some of the students attempted to go to their playground and were set upon by the police and a free-for-all fight ensued in which 25 were injured.

Most of the students of the schools here have gone home and all of the 14 government schools have been ordered to be closed. The Students Union was abolished by decree some time ago. The teachers of the Government schools are far in arrears in their salaries.

Allied Troops To Be Barred From Election At Vilna

(Reuter's Service)

London, Dec. 13.—According to a Lithuanian official telegram from Kovno, Soviet troops are concentrating in the direction of Vilna. The Government in Moscow has sent an ultimatum to Lithuania, to the effect that it will not tolerate the presence of Allied and neutral troops at Vilna, for the plebiscite as this is contrary to the peace treaty of last July between Russia and Lithuania.

COTTON RECORDS BROKEN

(Special Cable)

Washington, D.C., Dec. 13.—This years' cotton production is the largest since 1914. The record of the final estimate given by the Department of Agriculture shows that 12,987,000 bales were produced exclusive of linters.

FOREIGN OFFICE RAPS OBATA FOR ANFUITE ASYLUM

Envoy's Actions Contended To Constitute Grave Affront To Friendly Power

PRECEDENTS DENIED

Original Demands Repeated On Legation After Little Hsu's Escape

(Staff Wire To THE CHINA PRESS*)*

Peking, Dec. 14.—The Ministry of Foreign Affairs today sent a further communication to the Japanese Legation, regarding the Anfu refugees now residing in the quarters of the Japanese Legation. It refutes strongly the position taken by Minister Obata that he was following the precedent in International law in granting this asylum and was not responsible for the departure of refugees from his legation.

The attitude of the government of China was that the refugees being harbored by the Japanese Minister are common criminals.

However, the note continued, even on the basis that these are political refugees, there is no precedent in International Law or Chinese history whereby an envoy from a foreign state is privileged to grant asylum of such an extended duration. The message says that the only previous instance which might resemble to this case was that of Chang Hsun in the Dutch Legation, which was never recognised as a precedent.

The significant feature of the note was the statement that the actions of the Japanese Minister coupled with his untenable explanations constitute a grave affront to a friendly power.

The note also repeats the four original demands made following the escape of Little Hsu.

LAHORE VOTERS INTIMIDATED BY GANDHI PARTY

Indian Magistrate Is Stoned And Son Fires On Crowd, Wounding Three

(Reuter's Service)

Delhi, December 12.—The "non-co-operating" movement in India has assumed the form of intimidation at Lahore, where wild scenes occurred during the elections to the reformed Councils.

Members of Mr. Gandhi's Non-co-operation Party, assembled at the polling stations, roughly handled voters and assaulted several candidates. Numbers were consequently afraid to vote.

A crowd stoned an Indian Honorary Magistrate, whose son fired three shots from his house, wounding three boys. The crowd then tried to rush the house, but were dispersed by the police.

The Seditious Meetings Act, is again being enforced in Delhi this week in order to prevent violent and inflammatory speeches and the activities of Indian "volunteer" bands which have been interfering with voters and trying to secure a social boycott of their political opponents, which has been declared unlawful.

U.S. FLEET MUST BE GREATER FOR LEAGUE—DANIELS

(Reuter's Service)

London, Dec. 12.—According to a Washington telegram, Mr. Josephus Daniels, the Secretary of the Navy, in his annual report, states that the present fleet is adequate if the United States enters the League of Nations. Otherwise he recommends the construction during the next three years of three battleships, 30 cruisers, one battle-cruiser, eight gunboats, 18 destroyers, and 18 submarines.

There are at present under construction, he states, 11 battleships, six battle-cruisers and 120 auxiliaries.

Referring to the respective merits of the capital ship and the submarine, Mr. Daniels says he still considers battle-ships "the backbone of the fleet." He contends that history has shown that for every new weapon against the battle-ship, a new organ of defense has been invented. In this connection he mentions that Japan has laid down five capital ships since the armistice. Nevertheless, he says, "the submarine, unless internationally outlawed, has come to stay," and the ruthless use of submarines by the Germans has not altered the fact that there is a large field for their legitimate use.

GREENWOOD ON GRILL WHEN CORK BLAZE IS QUERIED IN PARLIAMENT

Ireland's Secretary

Sir Hamar Greenwood

Secretary Of Ireland Called On To Explain Outrages In Center Of Sinn Fein Disturbances

(Reuter's Service)

London, Dec. 13.—In the House of Commons this afternoon, Sir Hamar Greenwood, the Irish Secretary, was called upon to answer a number of questions in regard to the Cork fire.

Replying to Mr. T. P. O'Connor, he stated that the police and military at Cork gave all possible assistance. A certain amount of looting occurred during the early morning, whereupon the police made a baton charge against a crowd of a hundred looters, and arrested several of them.

It was not known by whom the fires were started.

The Minister protested most strongly against the suggestion that the fires were started by the forces of the Crown. There was no evidence to that effect. Obviously such fires were the only possible argument against the Government's policy in Ireland.

Replying to Commander Kenworthy, Sir Hamar declared that there was not an atom of evidence to the effect that three civilians had been dragged from their houses and shot after the ambush, that the hoses of the fire brigade had been cut, and that the fire brigades were fired on. The fact was that every available policeman and soldier in Cork turned out immediately and without their assistance the fire brigades could not have got through the crowds. There was evidence to show that the fires had been started with incendiary bombs, which the forces of the Crown in Ireland did not possess, but which the Sinn Feiners possessed.

AMBUSH DENIED

In answer to a further question by Mr. Walter Guinness, the Chief Secretary stated that certain houses, whence the police alleged that the bombs had been thrown at the motor-lorry, had been destroyed by fire. In such circumstances the police were authorised to destroy them. He submitted that the other fires had nothing to do with the ambush.

A motion by Commander Kenworthy for the adjournment of the house was carried.

After a dreadful night, Cork City yesterday presented a spectacle comparable only to a town in Flanders after a German bombardment.

Fires blazed all day in the basements of the great stores, despite the efforts of the fire brigade, although the latter had been reinforced from Dublin.

WALLS FALLING

The stillness in the area devastated by the fire was only broken by the rumbling of motor-lorries, and by the crashing of falling walls. When evening came the city was strongly patrolled by troops with orders summarily to shoot looters, and to prevent crowds from gathering.

Furniture removers were busy throughout the day, removing furniture from threatened areas, while hundreds of people made an exodus to places in the surrounding district.

According to the latest estimate, 140 houses were destroyed, and the damage is believed to total £7,000,000. Two thousand shop workers have been rendered idle.

300 BUILDINGS WRECKED

The Catholic Bishop announced in the Cathedral that he would excommunicate everybody who was known to be connected with ambushing the forces of Crown.

Altogether 300 buildings were destroyed at Cork.

London, Dec. 12.—The fire at Cork followed upon the ambushing of a motor-lorry, conveying Cadets, four of whom were killed and 11 wounded, as the result of bombs being thrown at the lorry, while near the barracks at Cork.

[Note.—The above message was despatched before the one issued locally last night, stating that the bombs are believed to have been thrown from surrounding houses, and that one of the wounded cadets had since died.]

COMMISSION HERE STARTS LECTURES THIS AFTERNOON

British Mission To Combat Venereal Diseases Has Sessions Today

The Eastern Commission of the British National Council for Combating Venereal Diseases—Mrs. Neville-Rolfe and Dr. Rupert Hallam—[illegible] and will conduct meetings as follows:

Opening meeting—Ellis Kadorie School, on 1 Shanhaikwan Road, 5 p.m., today.

An Educational Conference will be held tomorrow, at 4:15 p.m. at the Cathedral Church House, 21 Kiukiang Road, for head masters and head mistresses and educational committees of Shanghai Municipal Council Schools and heads of Foreign and Chinese mission and private schools in Shanghai.

TO HOLD CONFERENCES

On Friday, Monday, Tuesday, Wednesday, December 17, 20, 21, 22, at 4:15 p.m., Cathedral Church House, conferences will be held for all those asked to be present at the Thursday meeting and in addition all members of the teaching staff and those responsible in any way for the work of the various educational institutions of Shanghai.

Medical conferences are scheduled Thursday, Friday, Monday, Tuesday, Wednesday (December 16, 17, 20, 21, 22) at 4:15 p.m., Shanghai General Hospital, 8 North Soochow Road, for local and visiting members of the medical fraternity.

Special Health Films for foreigners will be shown and explained by members of the Commission at the Olympic Theater as follows: Tuesday, December 21, 5:30 p.m. for Women only: Wednesday, December 22, 5:30 p.m. for men and women.

All foreigners in Shanghai interested in this phase of the public health problem are invited to a general meeting to be held on Thursday, December 23 at 5:30 in the Municipal Town Hall.

AMERICAN WOMAN'S CLUB

The Secretary of the National Council and the Educational Secretary of the Commission will speak at a meeting given under the auspices of the American Women's Club, Mothers' Department, at the Carlton Cafe, at 10:30 today to which all American Women are invited.

The British Medical Association of Shanghai is giving a dinner tonight at the Astor House at 8 o'clock, in honor of the Commission.

French Gain Ground In Aintab District

(Reuter's Pacific Service)

New York, Dec. 13.—An Associated Press message from Constantinople reports that the French troops have gained a foothold at Aintas, north-east of Aleppo. They have surrounded the town, and hope to starve out the defenders. The American workers of the Near East Relief Committee are safe.

Japanese Press Is Forbidden To Print Conference News

(Reuter's Pacific Service)

Tokio, Dec. 13.—The Japanese press has been interdicted by the police from publishing any reference to the International Communications Conference in Washington.

LONDON EVOLVES SANDRINGHAM HAT

Daily Mail's £100 Prize Creation Recalls Dickens's Dick Swiveller

New York, Oct. 30.—The Daily Mail Sandringham hat, made from the design for which Lord Northcliffe paid £100 to the winner in the prize competition recently in his paper, arrived yesterday on the White Star liner Celtic and was a disappointment to the movie operators and photographers who had gone to the ship to make pictures of the new type of headgear.

The representative of The Daily Mail on board being a modest man, did not wear the hat when the liner arrived at Pier 59, North River, yesterday afternoon, but gave it to Captain Eric Leighton, D. S. O., whose aesthetic, Hamlet-like countenance and slim figure did justice to the novelty.

The hat resembled the gray narrowbrimmed article depicted in Dickens's book as being worn by Richard Swiveller in "The Old Curiosity Shop" and by Alfred Jingle in "The Pickwick Papers." Captain Leighton said that it combined the dignity of the early Victorian coaching topper with the soft comfort of the modern Homburg. He wore it slightly over toward the left ear with the jaunty air that artists have always considered necessary, on or off the stage, for that kind of headgear. The Captain added that The Daily Mail Sandringham hat looked much better in royal purple than when made of the ordinary fuzzy gray silk felt, but he did not think there was any likelihood of its becoming popular with the masses. It needed not only the aesthetic face and figure, but also a well-lined pocketbook to go with it, in his opinion.

Passengers on the Celtic did not know that The Daily Mail £100 prize hat was on board until a wireless message was received on Thursday instructing its representative to wear the novel head covering as he walked down the gangway. The cost of the hat in New York would be about $15. Captain Leighton, who stands over 6 feet, was the first British actor to receive the Distinguished Service Order and is a cousin of the late Lord Pauncefote, for many years British Ambassador in Washington.

U.S. Financier To Arrive Here On Monteagle

(Continued from Page 1)

requirement of the famine sufferers."

(Reuter's Pacific Service)

Peking, Dec. 14.—The British, American, French and Japanese Ministers yesterday discussed the proposed famine relief loan, of $4,000,000 which four banks are willing to advance provided the Inspector General of Customs is authorised to collect the surtax offered as security.

SURTAX DISCUSSED

The Ministers decided to make enquiries among the diplomatic representatives to ascertain whether the other countries which agreed to the surtax will make any objection to this proposal.

They also discussed, but without arriving at any decision, whether to ask the Chinese Government to publish the whole dossier relating to the Consortium of which some of the documents have already leaked out.

Finally, in connection with the proposed intimation to the Chinese Government that the Consortium has now been definitely formed, it was decided to add that the banks concerned have received full details of the matter.

Bishop Speaks Before Methodist Centenary Committee Meeting

The Executive Committee of the Centenary Movement of the Methodist Episcopal Church, South, met at headquarters, 4 Quinsan Gardens, yesterday afternoon at 3:30 o'clock and again in adjourned session at 7:30.

Bishop W. R. Lambuth was one of those attending and before the regular business of the meeting was taken up was asked to address the Committee. He urged the stressing of evangelism on the part of the Centenary forces.

"This," he said, "is China's only hope. The Centenary is well-timed, coming just at the time when China, and in fact all the world, is in such great need of the leavening of the gospel."

Bishop Lambuth went on to speak of the many superficial religious movements, resulting in all sorts of isms, which have arisen of late. These should not be met by controversy, he said, but can be met in three ways: first, by the setting forth of the fundamental truths of the Christian faith; second, by prayer; third, by activity along lines such as are being planned by the Centenary.

The bulk of the work done at this meeting of the Executive Committee was in preparation for the meeting of the General Centenary Committee, to be held this morning at 10:15 o'clock.

At least three persons in town are at present searching for a rather indefinite and highly elusive party known as Ying, and if any of them meets him Ying will probably have quite an interesting time.

The three are Poo Ah-sung, Lien Sing-ding and Koh Foh-pah, who appeared as co-defendants in the Mixed Court yesterday on charges brought by Tse Ah-hung, proprietor of a tea-drinking emporium on Alabaster Road.

According to Poo, this Ying was recently established in his household as a lodger and seemed to be all right until two days ago, when Lien Sing-ding and Mme. Lien called at the house. Lien explained to the landlord that Ying had previously borrowed a sum of money from him and then suddenly changed his address, and as fast as he—Lien—could locate the debtor there would be another change of address, and another hunt, and another change of address until Lien's wind, and his temper and his vocabulary were reduced to a few elementals. Then Ying appeared and there was conversation which rapidly became so animated that Mme. Lien's face was slapped, the neighbors began to look in and Poo went loping to the police station. When he got back the visitors had gone and the police advised him to have them arrested if they called again.

They called again next day, together, so Poo declared, with between 40 and 50 friends and kinsmen, all inspired with the righteousness of Lien's claim against Ying. There was a conference and then Poo and Ying were invited to the Alabaster Road tea shop for amicable discussion and adjudication of the difficulty. The course the discusion took was similar, if not identical, to that ascribed to the meanderings of true love. The air was so full of cups, pots and other teatable bric-a-brac within a few minutes that breathing became difficult if not actually inadvisable. By the time Proprietor Tse Ah-hung had come dashing hysterically in at the head of as many police constables as he could round up on short notice there was nobody left to arrest but Poo, Lien and Koh.

Koh, who has not previously figured much in this story, at this juncture thought it well to explain his position. He had been the middleman in the original transaction between Ying and Lien, he said, and had felt that it devolved upon him to try and get the matter settled and, finally, to act as peacemaker when the battle began to rage. As such he was functioning to the best of his ability until someone ripped his gown and his eye got inadvertently into the orbit of a winging tea cup. He felt that his responsibility ceased with this.

The Court listened attentively to the unreeling of this complicated tale and then instructed Poo to pay $1, and Lien and Koh $3 each, into the coffers of the Municipality, and the three of them to contribute $1 each toward the re-equipment of Tse's hostelry.

After which the trio went out to take up the trail of the fleeting and evasive Ying, whose address has again become obscure.

Wirele Telephoness London To Geneva

(Special Cable)

Geneva, Dec. 12.—A wireless telephone message from England was plainly heard at a Marconi demonstration.

Messimer Libel Case To Be Tried Dec. 24

Trial of a charge of criminal libel against Mr. George W. Messimer, Editor of the China Observer, is to take place before Judge C. S. Lobingier in the United States Court for China on December 24, as fixed yesterday by the Court when Mr. Messimer was arraigned and entered a plea of not guilty. Mr. W. S. Fleming of the law firm of Fleming, Davies and Bryan is complainant in the case which grows out of an article published in the China Observer in which Mr. Fleming is criticised.

CABLE PROBLEM EASED

(Special Cable)

Washington, Dec. 12.—The differences over the disposal of former German cables, which threatened to break up the Communications Conference, have been temporarily smoothed over at the preliminary session of a conference between the five powers concerned, according to an announcement by the State Department.

The negotiations are to be continued.

Gambling Raid Hits House Boys' "Club

The problem of what "boys," cooks and other household servants do with their evenings off seemed in a fair way toward solution the other evening when Detective Constable Beer and a squad of Chinese assistants swooped down upon a room at 459 Chungking Road and rounded up twenty-six men and two women busily engaged in manipulating the clangorous domino and the fitful playing card.

There were servants from all parts of town crowded into the small apartment, those who couldn't edge into the game itself laying their money on the turn of the dominoes or cards.

The master of ceremonies, who claims occupation as a cook at ordinary times, told the police that it was a sort of club idea, a lot of them chipping in for the rent of the room and gathering there from time to time just for a sociable evening, with no serious gambling involved. This worthy was sent to jail for two months by the Mixed Court yesterday as the proprietor of the establishment and the rest of the haul were fined three dollars each, excepting five who failed to appear in court and sacrificed their $5 bail.

GET THAT PACKAGE!

Christmas impends, and with it a deluge of Christmas mail.

Therefore, all who have been notified that there are packages for them at the U.S. Post Office are requested to call for them without delay. The package room at the Post Office is pretty well filled now and with the influx of today's mail it will be badly congested unless patrons are prompt about getting out their bundles.

Call for that package immediately—maybe it's pie, or something equally ephemeral.

Glover's Famous Dog Remedies

Learn the Cure and Prevention of the diseases of your dog.

Book "Dog Diseases and How to Feed" Sent free on request.

H. Clay Glover Co., Inc.
118 West 31st St.
New York, U.S.A.
Agents: Muller, Phipps & Hodges, Ltd., Shanghai

Products As Indemnity Instead Of Cash Is Aim Of Leaders In Germany

(Reuter's Service)

Shanghai, Dec. 14.—The following items in the German wireless propaganda service have been picked up locally, and are issued with all reserve:

Berlin, Dec. 13.—The German Government has issued a further note to the Secretary-General of the League of Nations, protesting against the League's decision in respect of the Eupen and Malmedy districts, which were added to Belgium after a referendum.

Berlin, Dec. 13.—Writing in the Vossische Zeitung, the chief editor, Herr Bernhard, says he expects the forthcoming conference in Brussels will produce practical proposals regarding the amount of reparation which Germany can make, and which the Entente can accept. He urges that the indemnity should chiefly consist of merchandise and coal, and not of a lump sum of money.

Herr Bernhard recommends an economic fusion between German and French bankers and industrial interests, and declares that, if the German Government regulates and strengthens industry, it can conscientiously promise that the smaller instalments of the first years will be followed by larger instalments in the years to follow.

PARTY LINES DROPPED

Berlin, Dec. 13.—Addressing a meeting of the Prussian Center Party, in Berlin Herr Stegerwald, a center member of the Prussian Cabinet, dwelled upon the necessity for dropping all party and religious differences.

The Catholics, he said, must decide whether, in co-operation with the Protestants, they would again completely build up the German nation, by inducing both Catholics and Protestants to act in full social and political unison; or whether they would perish altogether in the most terrible misery.

He also asked the Social Democrats to assist in this work of reconstruction.

He argued that the Fatherland, in this hour, must stand above all party interests, even if their old party should thereby disappear.

DINING ROOMS CLOSED

Herr Stegerwald concluded by stating that the Christian trade unionists, with a membership of two millions, would, without asking for predominance, stand ready to co-operate in this world-historic mission.

Berlin, Dec. 13.—The leading Berlin hotels have resolved to close their dining-rooms until the Government relaxes its stringent food restrictions, which are declared impossible to carry out.

Berlin, Dec. 13.—The German cereal crop this year, according to an official statement, only amounts to 5,700,000 tons, instead of the estimated 7,000,000 tons.

Berlin, Dec. 13.—Beethoven's 150th anniversary is being largely celebrated this week all over Germany. The Berlin State Library is exhibiting a number of priceless Beethoven scores and manuscripts.

Local Merchants Declare War On Famine Surtax

Organised opposition to the surtax which the Government has ordered into effect January 1 in aid of famine relief has already begun here.

The joint committee of the Nantao and Chinese General Chambers of Commerce has decided unanimously to ignore the Government's decision to place a surtax on merchandise. If attempt is made to enforce the order merchants will be advised to stop business. The committee has despatched a telegram to the Government demanding the withdrawal of the order.

BUSINESS MANAGEMENT

A thorough course of training for the executive who is interested in efficient management, and for the employe aspiring toward an executive position.

There Are 293 I.C.S. Courses

A few are listed below. Ask us to tell you about the kind of training that interests you.

ENGINEERING:	BUSINESS:	Architecture
Civil	Management	Drafting
Concrete	Banking	Illustrating
Electrical	Stenography	Navigation
Chemical	Bookkeeping	Gas Engines
Marine	Accounting	Farming
Steam	Foreign Trade	Plumbing
Mechanical	Advertising	Cotton Spinning
Mining	Salesmanship	Cartooning

International Correspondence Schools
Office 15-33 Szechuen Road, Shanghai.

SUCCESSFUL SAVING

Most people try to save by putting aside that which is "left over" after spending what they require or desire.

"Successful Saving" is the depositing of a definite amount regularly in a savings account when you receive your salary and spending the "left over."

Let us help you save SAFELY—Start today.

The American Oriental-Banking Corporation
15 Nanking Road, Shanghai

Over 5,600 Accounts

WHY buy other tyres when there are ample supplies of DUNLOP'S SOLID & PNEUMATIC?

DUNLOP
RUBBER CO. (FAR EAST), LTD.

Founders throughout the world of the Pneumatic Tyre Industry

20 Kiukiang Road

Phone 2248 · Cables: "Pneumatic"

IN YOUR OWN INTEREST

we ask you to try our AERATED WATERS. You will find our fruit drinks of a fine flavour, and delicacy of Aroma, hitherto unrealised in Aerated Waters.

Whilst economy may be a desirable consideration, it does not appeal to us at all in the manufacture of our products.

Our chief consideration always is QUALITY.

Just try our Aerated Waters, and they will be a revelation to you. Certainly you will stop experimenting and the knowledge that you are contributing to the Famine Relief Fund with no extra cost to yourself will add to your enjoyment of same.

Watson's Mineral Water Co.
Town Office: No. 11 Ningpo Road, Tel. C. 2726
Factory: 134 North Szechuen Road,
(Always open for inspection) Tel. Tel. North 795
Kindly note: Our manager will always be delighted to show you round. He never is "too busy" for this purpose.

"The Book of the Year on China"

"THE PAGEANT OF PEKING"

A combination of original descriptive matter by PUTNAM WEALE, with 66 artistic photographs of Peking and environs by DONALD MENNIE. Call and see it.

Price $35.00

A. S. WATSON & CO.
16 NANKING ROAD

THIS WAY FOR CHEESE

Remember we carry a complete assortment of cheese. It includes such good things as

Camembert	Edam	Limburger
De Brie	Gruyere	Roquefort
Neufchatel	Gouda (Holland)	Swiss
Schloss	Jack (Soft Mild Mellow)	Young-American (Cheddar)
Cream		

"Elkhorn" Brand Cheese in Tins

Camembert	Limburger	Roquefort
Cheddar	Pimento	Swiss
	Rarebit	

We can please any cheese taste. Give us a chance to prove it.

'Phone if you cannot call

ISHAININ & Co.
"The Home of Delicacies"
100 SZECHUEN ROAD

Two deliveries a day.

SOLE AGENTS
REIDS LIMITED
Incorporated
44 Nanking Road · Telephone, Central 3024

West Hupeh Suffering From 'Soldier Disaster'

Troops Accused Of 'Living On The Country' And Promoting Opium Trade

(*China Press Correspondence*)

Hankow.—The people in Western Hupeh near Szechuen border are suffering horribly at the hands of militarists, according to reports from missionary sources. Little has been made known in the country through publicity about their sufferings from what may be called the "soldier disaster."

The territory affected by the "soldier disaster" in Western Hupeh includes Shihnan and six adjacent districts. It is the mountainous part of Hupeh bordering Szechuen province.

The district of Shihnan is near Ichang, the city on the upper Yangtze River that was recently looted by soldiers. The Shihnan territory is a belt of mountainous land leading from Hupeh to the rich province of Szechuen and bordering the provinces of Hunan Kweichow and Szechuen. The place is secluded from outside world at ordinary times, there being the little or no communication with outside provinces or districts on account of an appalling lack of facilities of communications in that mountainous district.

PEOPLE SUFFER

"It was in the beginning of 1918 that soldiers stepped into that sequestered land under the name of Pacifying-Nation-Troops of Western Hupeh. From then on those people hitherto untouched by soldiery began to suffer at the hands of the intruders.

"Since their occupation of the Shihnan district, these troops have been a source of endless trouble. There have been quarrels among them from time to time They molest the people; they demand tribute; they levy taxes, in short they live on the people. Recently on account of difference between these troops and those in Szechuen, the source of salt supply has been cut. People cannot get salt even at exacting prices and now plague is beginning to appear.

"Here is the gist of a letter from a teacher who has visited that district recently:

"The peaceful atmosphere of former days has gone! Instead the place has been turned into a land of soldiers, there being about 780,000 soldiers who receive no pay from either government, South or North. It is just a common sight to see soldiers whipping and modesting innocent people in any way they please, and to see farmers and people suffering atrocities from soldiers without any possible channel open to them to voice their grievances to the outside world. What they can do is to carry on under such circumstances as the soldiers place them in.

FARMERS ABUSED

"As I returned home after a long period of absence, I saw on my way a train of cars loaded with provisions for soldiers being pulled by farmers, who were being driven on like animals by soldiers. They received no pay. But if they refused to render gratuitous service, they would be doomed to suffer even more. All the shops are closed. The little huts are either deserted or with a few people in and doors closed. All former signs of affluence are gone, nothing is left but the handwork of soldiers—a deserted land. Most houses are being occupied by soldiers. Nothing but soldiers!

"On reaching home, I found my family and relatives all crying bitterly. On inquiring, they said: "The world has been changed over, soldier disaster, famine and so forth come in succession. How can we live? The soldiers levy heavy taxes at their will. Not only that, when they have no clothes they take from us; when they have no food they take from us; when they have no money, they demand from us, nearly all houses in the town large or small, are taken by them without rent.

"In a few words they can have anything only for the asking. If any people incur their displeasure, chances are they would be banged, whipped, or otherwise put to death.

"In one family the soldiers were enraged by the family's lack of respect to them. One day these soldiers, who board in the family without pay, used their food to feed horses. The family could not help protesting upon seeing food going to animals, which means the whole family would be starved to death. The soldiers at once called out the eldest son of the family, and hanged him. By two heavy strokes with their cudgels, they ended his life. His wife immediately committed suicide by hanging herself. The old mother ended her life too by a heart-breaking fit."

PRICES RISE RAPIDLY

From another letter by a teacher of the American Church Mission, the following statistics on the enhanced costs of necessaries of life are collected (all prices calculated on Shanghai currency): Rice, $50 per picul: Cabbage, 10 cents a catty; flour, 23 cents a catty and not easily obtainable; vegetable oil, 50 cents a catty; pork, 80 cents a catty; sugar, 83 cents a catty; So it can be seen that all necessaries are being sold there at starvation prices.

The soldiers not only tyrannise the people. They engaged in opium smuggling and growing. They encourage planting of opium and at present practically all cultivated are filled with poppies, hence the scantiness of food supply. They levy opium on growers and smugglers, and this is their principal source of revenue.

The call for action to halt military tyrannisation of people was raised here in Hankow some time ago by the American Church Mission, as Shihnan district is under the Hankow Diocese of that Church. Some action was taken in Wuchang by the students of the Trinity College where they staged a drama in aid of that Shihnan district, and a nice sum of money has been raised for the sufferers in Western Hupeh.

HOOVER SEEKS FUNDS

(*Reuter's Service*)

New York, Dec. 12.—Mr. Herbert Hoover has appealed to all the churches in the country to make a special collection on Sunday next for the destitute children of Central Europe.

Tchaikovsky Concert

The opening of the concert series dedicated to the Russian Composer, Tchaikovsky will be given under the auspices of the Russian Democratic Club of Shanghai tonight at 9:15 o'clock at the Apollo Theater.

The program will consist of Sonata, op. 37 (1st part), Berceuse, Concert for violin (part 1), Meditation, Autumn song, Humoresque, Romance "Night," Serenade Melancholic, Trio—"To the memory of a great artist," and other musical works of Tchaikovsky.

The artists taking part in the concert will be Miss S. B. Osipova, (Soprano); V. Sirodo; Vandratchik; Prof. Harry Ore, Pianist and I. Bronstein.

Tickets taken for the concert of Tchaikovsky's works, which was postponed, are good for this concert.

Offer Made To Buy Up Allahabad Bank

(*Reuter's Service*)

Allahabad, December 11.—The Peninsular and Oriental Banking Corporation has offered to purchase the ordinary shares of the Allahabad Bank at a price of 436 rupees for fully paid up ordinary shares, and 218 rupees on the new issue of 9,000 shares, on which calls must be paid by December 15.

The offer is conditional on holders of not fewer than seventy-five percent of the ordinary shares accepting. Shareholders are also given the option of receiving P. and O. Corporation shares at £10:2:6 each.

U. S. MAIL DUE

Another U.S. mail is due today with the arrival of the China-Pacific Steamship company's steamer West Nivaria. She brings 750 sacks of mail for Shanghai, 326 of them for the American post office.

Mails from two steamers, the Siberia Maru and the Katori Maru, reached Shanghai yesterday on the Chili, having been trans-shipped in Japan.

The next incoming American mail is due with the arrival of the Canadian Pacific liner Monteagle, which will probably reach Shanghai about the 22nd.

PHOTOGRAPHS TAKEN
anywhere, any place, any time.
Have some views of your home or office taken
Burr 2 Broadway

Public Utilities Scrap In French Concession Popular

More Correspondence In Echo de Chine; Council Is Attacked Again

Another attack on the French Municipal Council criticising its handling of the public utilities situation is made in the Echo de Chine yesterday by a correspondent who signs himself "Your Colleague," the article being a reply to "the reflections of an abused ratepayer" published Sunday.

A translation of part of the article follows:

You have, if I may say so, put your foot into it by showing, through sarcastic "reflections," the ridiculous side of the question in discussion between the Municipality and the Tramway Company.

Yes, in fact, is there one single resident endowed—and they all are—with good sense, who does not tremble in face of the following grotesque situation:

Imposing legal arguments permitted one on October 7 last to decide that if ..... and if ..... etc., the Company did not give satisfaction to the Council within two months, the Company would have to be taken over on the ninth of December.

THOSE LEGAL ARGUMENTS

But, on December 9, equally imposing legal arguments made it plain that the taking over of the Company was impossible at that date, although further legal arguments, also imposing, foresaw the possibility of taking over the Company in the month of March ! ! !

What mockery. What a poor opinion they must have of the mental powers of the poor ratepayers in order to convince them of this ! ! !

The tactics of the Municipal Council, after all is said, and done, have failed miserably. Hoping that the Company would back down, it attempted to bluff the Company on October 7.

But the Company was content to shrug its shoulders, if I may use such a bold metaphor: an emissary was sent to the Bureau of Foreign Affairs and the order, which was awaited and anticipated, arrived !

Brave ratepayers, you can but obey, and if you wish to use an electric radiator, well then, go and live in the International Concession! Bluff is only successful with poor devils or unfortunate Chinese.

And now, my dear colleague in distress, why this adjournment to March? Can you not guess? But yes, you must know even as I do! .....and I will not insist.

Your Colleague.

The Echo de Chine has announced that no further letters will be published unless new arguments are brought forth and adds "It must be understood that since the Council's point of view has not been defended the columns of Echo de Chine is open to them."

HULUTAO HARBOR TENDER

(*Reuter's Pacific Service*)

Peking, Dec. 14.—It is reported that the Director General of the Hulutao Harbor Works, has received a tender, from a Japanese concern, for their complete construction for seventeen million dollars, including electric lighting. Tenders for this work have not been called for, and thus far the Chinese have strenuously opposed the acceptance of foreign assistance.

Tenyo Maru Bringing $1,600,000 Treasure To Banks In Japan

Leaves San Francisco With Record Passengers List and 2,500 Bales Of Cotton

San Francisco, December 5.—The Tenyo Maru sailed for Japan on Saturday with a record passenger list, $1,600,000 in treasure, and 2,500 bales of cotton.

Among the passengers are Mr. Katayama, Chief of the Department of Agriculture, Mr. Benzo Mitsui, Lieut.-Commander Miyake of the Imperial Japanese Navy, and Mr. Nagatami, manager of a Japanese business firm.

A large number of California Japanese are proceeding to Japan but it is not believed that their movements have any connection with the immigration question.

Mr. Doi, manager of the Toyo Kiren Kaisha, entertained 30 representatives of the press at dinner on the Tenyo Maru before she sailed.

MERCHANDISE BROKERS
AND SALES SPECIALISTS
Whether you want to buy or sell, consult us. We can offer you the service of a well trained and responsible staff, and a policy of strictly fair dealing. Bring your sales problems to us, and we will solve them for you.
No obligation implied
GREENSTONE & CO., 10 Kiukiang Road: Tel. C. 1367

HALL & HOLTZ, LTD.
14 Nanking Road
Extraordinary Announcement
For
ONE WEEK ONLY
We are Offering our
ENTIRE STOCK
of
Model Millinery
Evening Dresses
and
Opera Cloaks
at a
SPECIAL DISCOUNT
of
20% TO CLEAR 20%
HALL & HOLTZ, LTD.
14 Nanking Road

Take this Power in your hand

Pick up any Bovril bottle from the store counter, and let it rest on the palm of your hand. Then picture to yourself another bottle *ten to twenty times as big.*
That larger bottle would correspond to the proven Body-building Power of the Bovril actually in your hand.
BOVRIL

"COMMANDER"
Super Size Virginia Cigarettes

—must be smoked to be appreciated
Sold in packets of 10 and 20 and tins of 50 cigarettes...
Manufactured in England—

WONDERFUL CHOCOLATES
XMAS TREE
Decorations and Toys
To be had at
SULLIVAN'S

How Long Should a Felt Roof Last?
Without moisture in the air, it would last indefinitely, but humidity rapidly eats through unprotected felt and the roof soon begins to decay.
SHERWIN-WILLIAMS **Ebonol** FOR ROOFING AND WATERPROOFING (Black Bitumastic Paint)

adds years of useful life to felt roofs that have no covering of gravel or asphalt.
It covers more surface (400 to 500 sq. feet per cwt.) at less cost (50% cheaper than oil paints.) May be also used on metal, wood, brick or cement surfaces with equally good results.
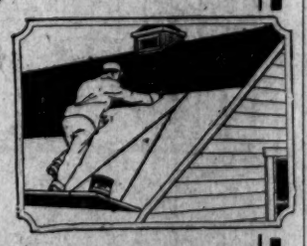
Sold in 1 cwt. drums. Stocks carried in Shanghai and Outport Offices.
For Sale by
Andersen, Meyer & Co., Ltd.
Building Supplies Department
4 Yuen Ming Yuen Road Tel. Central 778
P98A.

PROTECTIVE MATERIALS
OF EVERY DESCRIPTION
FOR IRON STONE & WOOD
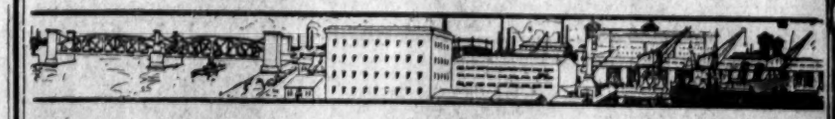
PAINTS
Paste and ready mixed
VARNISHES
of every description
COLORS in powder form
COLOR WASH "Synoleo"
ENAMELS "Falconite"
WOOD PRESERVATIVE "Timborite"
FLAT WALL FINISH Flat oil paint
OIL VARNISH STAINS Combined Stain & Varnish
ANTI-CORROSIVE PAINTS
LINSEED OILS, TURPENTINES, PAINT THINNERS
and all kindred lines carried in stock
WILKINSON-HEYWOOD WILKINSON HEYWOOD & CLARK LTD
Great Britain's Largest Paint & Varnish Makers
SHANGHAI 2a Kiukiang Road 'PHONE: C 2010
SEND FOR OUR CATALOGUE & BUYERS' GUIDE

NEW WORLD SUES TOBACCO CONCERN

Actions To Cancel Mortgage And Recover Premises In U.S. Court

Two separate suits, one related to the other, were filed against the Tobacco Products Corporation in the United States Court for China yesterday by the Hsien Nieh New World Company, operating the New World amusement resort on Bubbling Well Road. Cancellation of a mortgage is sought in one of the actions and in the other the Court is asked to make an order directing the Tobacco Products Corporation to vacate the premises of the New World amusement resort, which, it is alleged were seized illegally.

In the two petitions the directors of the New World Company are all given as plaintiffs. These are Messrs. George Dallas, a Briton, Henry Dufour, French, and Jen Yong-sung, Sih Yan-you, Cheng Ying-yeh, Paul Pao and King Waung-sz. The last named is said to be superintendent of the New World.

The petition of one of the actions recites that on January 4, 1920 Loh Sih-hou, compradore of the Tobacco Products Corporation, was elected a director of the New World Company and on March 8 following was given power of attorney to conduct the affairs of the amusement resort. Subsequently, on July 28 this power of attorney was revoked by the New World directorate and notice to this effect, the petition says, was sent to Loh Sih-hou on September 9.

The petition in this case alleges that on May 18 a deed of mortgage was given covering all the assets of the New World to secure a loan of $161,000 from the Tobacco Products Corporation. In conjection with the mortgage the petition states that an agreement was made with the tobacco concern providing that only this company's cigarettes would be sold at the New World. The mortgage was to continue in force until December 31, 1921.

It is alleged that the mortgage and contract was not submitted to the directors of the New World Company and has never been approved by them or by the shareholders of the company. With the purpose of cancelling the mortgage and the accompanying agreement, it is represented that repeated offers have been made to pay off the obligation, but these offers, it is stated, have been refused by the tobacco corporation.

In the second suit it is alleged that the premises of the New World were seized by the Tobacco Products Corporation some time prior to October 20 and all the affairs and accounts of the New World have since that time been in the hands of the tobacco corporation, which has refused to recognise the authority of the directors of the New World Company.

The purpose of the two actions is to bring about cancellation of the mortgage and surrender by the tobacco concern of the New World premises.

Technical Parley Of Allies Begins On December 14

(French Wireless Service)

Paris, December 11.—The Petit Parisien understands that the Allied Technical Conference at Brussels on German reparations will open on the 14th instant, and that France will be represented by M. Seydoux, Minister Plenipotentiary, and M. Cheysson, Inspector of Finance.

The Premier presided at a meeting this morning at the Foreign Office when matters connected with the Brussels conference were discussed. Besides the French delegates to the conference, those present included the Ministers of Finance, Liberated Regions and Public Works as well as the Chairman of the Reparations Commission.

University To Be Organised In China

At a recent cabinet meeting, the decision was reached to organise a second national university in China to be known as the National South-Eastern University. The new University is to have some departments in Nanking and some in Shanghai. The task of organising this University has been entrusted in the hands of Dr. P. W. Kuo. The Nanking Teachers College of which he is president will become one of the departments of the new University.

The government has also approved the budget providing the necessary funds to maintain the Nanking Teachers College and to meet the initial expenses of the new University.

MUTT & JEFF — Jeff Kept Spivis In Suspense For Quite A Spell — By Bud Fisher

News Brevities

Two men charged in connection with an armed robbery were ordered turned over to the Arsenal authorities by the Mixed Court yesterday.

* * *

Basil Kehaoglon, the citizen of undetermined nationality arrested for attempting to travel on the steamer Empress of Russia with a ticket which had been stolen, was again before the Mixed Court yesterday, the case being again remanded.

* * *

Mr. Park E. Green has become associated with the Meyer I. Greenstone commercial enterprises as Manager of Greenstone and Company, merchandise brokers.

* * *

A quantity of cotton waste was destroyed yesterday when fire broke out at the Poo Yih Cotton Mill's "B" Godown. The work of fire fighting was hampered by the low pressure of water and the brigade succeeded in checking the conflagration when the Central pump worked from the Creek to give a sufficient supply of water. The loose cotton above was not damaged.

* * *

The Chinese Chamber of Commerce will give a dinner party tomorrow night at 6 o'clock at the Great Eastern Hotel in honor of the Chinese delegation to the International Silk Exposition which will take place in New York in February.

* * *

The Shanghai Cotton Manufacturing Company, Ltd., will meet this afternoon at 4 o'clock.

* * *

There will be a meeting of the Shanghai Sanitary Laundry Company this afternoon at 4 o'clock.

* * *

The annual meeting of the International Chess Club will take place this afternoon at 5:30 o'clock.

* * *

The Esthonian Women's Association, under the chairmanship of Mrs. L. Kopp and Mr. W. Ruth, will prepare a Christmas Tree and variety entertainment for the children of the local Esthonian community numbering about a hundred families. A subscription list for funds towards financing this entertainment is now being circulated.

* * *

It is reported that the Federation of Street Unions will request shopkeepers in the Settlement to display flags from their places of business on the day that the Chinese Advisory Committee to the Municipal Council officially goes into office.

* * *

The cornerstone of the new Fuh Tan University Buildings at Kiangwan, in the rear of the Kiangwan Race Course, will be laid on Saturday afternoon at 2 o'clock with appropriate ceremonies.

* * *

Over ten old Parliamentarians and the same number of members of the secretariats of the extraordinary session of Parliament left on the Butterfield and Swire steamer Szechuen yesterday for Hongkong en route for Canton. The party included Messrs. Chu Wei-sun, vice-speaker of the Lower House and Congressmen Yu Shih-pu and Ting Wei-fung from Shantung.

* * *

Mr. Yang Tcheng, former Special Envoy of Foreign Affairs at Shanghai has been appointed high advisor on international questions to the Central Government.

* * *

Mr. Cheng Loh, formerly Vice-Minister of Foreign Affairs and the newly appointed Minister to Paris, will leave for his new post today on the Chile. Going with him are 94 students who will study in French schools and work in French factories.

* * *

Stipulations through which litigation between Ring Mow-zu and Wilkins Brothers and company may be expedited in the United States Court for China were accepted at a hearing yesterday morning by both sides and subsequently were filed. Further hearings of cases pending will be held.

Opium Worth $6,000 Seized In Two Raids

About $6,000 worth of opium was seized in two raids made by Detective Sergeant Kilkenny and Constables Ashley and Tinkler of Central Station Sunday.

The raids were made on places at 28 and 60 Toong Gee Bai Ka, where it is alleged the drug was being retailed.

Treaty Will Settle Mexico Oil Rights

(Reuter's Service)

Washington, December 11.—The State Department indicates that, in view of Mr. Bainbridge Colby's recent suggestion for the formulation of a treaty to settle the questions in dispute between Mexico and the United States, no further insistence should be made at present for the protection of the oil rights of American subjects, which is considered necessary, owing to Mexico's new exploration and exploitation permits in the Federal zone.

The granting of these permits, and the alleged transference of the rights they confer to British corporations, formed the subject of a protest from Washington in August.

New Machine Gun Made In America

(Reuter's Service)

Washington, Dec. 11.—The War Department announced today that tests of the new half-inch machine-gun have proved successful. The present model's maximum rate of fire is 700 shots per minute.

CHINA MAIL STEAMERS

The China Mail Steamship Company, liner Nanking sailed from San Francisco on December 7 and will sail from Honolulu for Shanghai via Yokohama, this afternoon, as per schedule. The Nanking is due to arrive in Shanghai on January 1st and will sail for Hongkong direct on January 2.

The Nile which sailed from Shanghai on November 22 via Nagasaki and Yokohama, arrived at San Francisco Sunday morning December 12. The Nile will sail from San Francisco on December 24, and by omitting calls at Honolulu and Yokohama, is expected to arrive in Shanghai via Nagasaki, on January 12.

WAR SAVINGS ASSN.

The attention of the members of the China and Japan War Savings Association is directed to a final report and accounts published elsewhere in this issue.

Members desiring copies of this document are requested to forward an addressed envelope foolscap size to the honorary secretary, and treasurer, Administration Building.

We are also asked to state that a general meeting of the Association will shortly be announced, at which the Accounts will be submitted for the approval of members, and a resolution proposed formally dissolving the Association.

On Making Sure

There is nothing like making sure where one's health is concerned. Good health is the best guarantee that Life shall be a success. Now it is well-known that digestive disorders are the cause of more cases of ill-health than any other class of ailment. The digestive system is so extensive, so complex and so hard-worked, that its liability to derangement is not astonishing. Happily, however, many digestive ailments can be easily remedied. Happily, too, many digestions need never go wrong. You can make reasonably sure that your digestion will not fail you, even under trying conditions, if you get into the excellent way of taking Beecham's Pills. This "Wonderful Medicine"—as it has been called—does really work wonders with the digestive system. Beecham's Pills impart tone to the stomach, regulate the action of the liver and kidneys and gently stimulate the bowels into healthy activity. Get into the habit of making sure. Have recourse to Beecham's Pills at the first sign of digestive trouble. Make sure of your health by taking

Beecham's Pills.

Prepared only by THOMAS BEECHAM, St. Helens, Lanc.
In boxes, labelled 1/1½ & 2/9.

Chen Chan Tai & Co

133 Honan Road, Shanghai

Telephone C. 2933

All kinds of new skins and furs have now arrived from their noted places of production, as follows:

Russia Sable, Ermine, Otter, Beaver, Musquash, Tiger, Leopard, Wolf, Mink, Racoon, Cat, Fitch, Skunk, and natural Black, White, Red and Yellow Fox-skins, etc., all of superlative quality and suitable for gentlemen's and ladies' garments, collars, muffs, etc. Gray, black and white goat-skin rugs in large sizes. Our varieties of furs are superior to all others and of moderate price.

33399

Shirley President Braces will always hold—hold by comparison with any other Brace manufactured in the world.

Hold yourself to Shirley President Braces and you will never be disappointed—the Brace internationally worn.

Millions of satisfied wearers the world over.

Guaranteed by the makers.

Look for the name "Shirley President" on the buckles.

For Sale By Good Dealers Everywhere.

President Suspender Company

Shirley, Mass., U. S. A. Established in 1876.

Cable Address President

Western Union, A. B. C. - Fifth Edition and Bentley's Code

Sih Chong Tinfoil Factory

Manufacturers of every description of Tinfoils

LARGE QUANTITIES IN STOCK

Orders executed under personal supervision.

PROMPT DELIVERY

Prices Exceptionally Low.

Samples mailed to anywhere on request.

Inspection Invited

Office: 8 Kien Kie Lee, Tientsin Road.

SHANGHAI

Factory: Dixwell Road

34092

CHANG FOONG FLOUR

"Field Gun" Brand Equal to the Best Imported Flour

Our Flour is milled from the finest quality Chinese Wheat, and is of the highest grade. Our daily output is about 15,000 bags.

Our Flour is highly recommended by all Chinese and foreign consumers. We supply it to all parts of China and any part of Europe.

We solicit your inquiries and patronage: the former will have our immediate attention.

Motor Truck Delivery

CHANG FOONG FLOUR MILL CO.

Head Office, 43A, Kiangse Road: Tel. Central 3480

SHANGHAI

CRUDE OIL ENGINES

STOCK ARRIVING

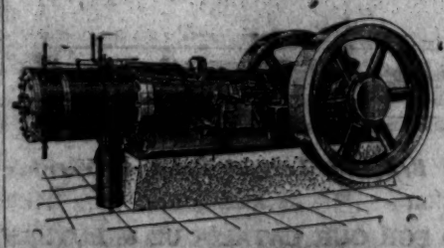

"PRIMM"

10 Nanking Road

Central 1840

PROBST "AN URY & CO., Agents

American Manufacturers Export and Import Corporation

FOR THE BEST

HIRE CARS

PHONE CENTRAL 3809 CENTRAL

THE CENTRAL GARAGE COMPANY

2a Jinkee Road 2a Jinkee Road

China ✕ Press ✕ Sports

CHELSEA'S "MONEY" ELEVEN AT BOTTOM OF PRO LEAGUE; LIVERPOOL HAS STRONG TEAM

Newcastle United Another Likely Contender For Championship Of British Isles; Mc Cracken, Originator Of "One-Back Game" Now Regular Feature

London, Nov. 4.—It is one of the good features of professional football that you cannot buy success in the game. Chelsea, for example, have persistently tried to do this and their attempts have ended in sorry failure. They are the wealthiest club in the country; last season they beat all records with their revenue of £80,000. During the closed season they scoured both Scotland and England for new players and were prepared to pay big prices for men.

They signed on several and they started with most favorable prospects. But all their plans have gone wrong; their team, which was supposed to contain "all the talents," has played very badly. At the present time they are at the bottom of the League. As an excuse for their record they can plead that they have been woefully unlucky in the way in which their men have been injured.

For instance Cameron, who was secured from Queen's Park, Glasgow, was seriously hurt in his first match in August, and he has not been able to turn out since. Other clubs have suffered in the same way and to some extent the unexpected records to date are due to this. The best team of last season were undoubtedly West Bromwich Albion, but though they have practically the same men to call upon, their football has undergone a marked decline.

At the present time it is probable that Liverpool and Newcastle United are the outstanding sides. Both are very strong in defense and they have good scoring forwards. Liverpool have just achieved a great triumph by twice beating their rivals, Everton.

MASTER MIND OF OFF SIDE

McCracken the Irishman is the master mind of the Newcastle team. He was the originator of what is called the one back game which has become such a regular feature of football. By clever maneuvring he contrives to put the opposing forwards off side. These tactics have not added to the enjoyment of the spectators, owing to the fact that the game is persistently stopped for off side infringements, and there is now an agitation for the alteration of the off-side law.

But it is not McCracken and his imitators who are really responsible for the spectators' discontent. There is an easy way of beating the one back game if forwards would show ordinary intelligence. Most of the trouble arises owing to the way in which the modern center forward detaches himself from the rest of the forwards, waiting for the pass that will enable him to dash between the opposing backs and get in a shot. He is the dangerous man, and the man who can readily be jockeyed into an off side position.

SECOND LEAGUE FEATURES

The Second League so far has been rather surprising owing to the way in which the old and established clubs have been overshadowed. Thus we find both South Shields and Cardiff City at the head of the competition. The success of the Welsh club has been astonishing. Not only have they got together a very fine side but they are being splendidly supported. One could not anticipate that in such a hotbed of Rugger Soccer would have thrived so quickly, but this season the City have had bigger gates than any Welsh Rugby team have ever enjoyed. I do not think there has been one match this season that has been attended by fewer than 30,000 people.

The Third League is a much livelier competition than in the old Southern League days. One member will be able to win promotion to the second division and there is a strong possibility of the honor being secured by a London Club. Southampton now are at the head of the list, but Crystal Palace and Millwall are running them close.

UNIVERSITY RUGGER

If one were compelled to decide now, there would be strong reasons for saying that Cambridge are a better Rugby side than Oxford. The Dark Blues have a powerful pack, but the men behind the scrum are very ordinary. There has been some improvement since Rudd, the South African runner, was included in the three quarter line, but the form of the outsides leaves a great deal to be desired, judged by the average 'Varsity standard. Certainly Oxford have done nothing to compare with the performance of Cambridge in running Newport to single point, nine to eight. This score indeed did not do justice to the Light Blues, who on the play did not deserve to lose.

The last results in the professional League were:-

FIRST LEAGUE.

Arsenal	2	Derby	0
Bolton Wand	6	Middlesbrough	2
Bradford	0	Newcastle Un.	2
Burnley	2	Tottenham H.	0
Everton	0	Liverpool	3
Manchester C.	0	Blackburn R.	0
Oldham	1	Chelsea	2
Preston N. E.	0	Manchester U.	0
Sheffield U.	0	Aston Villa	0
Sunderland	0	Bradford C.	0
W. B. Albion	3	Huddersfield	0

SECOND LEAGUE.

Barnsley	2	Stockport	0
Birmingham	4	Sheffield Wed	0
Bristol C	2	Clapton Or	0
Cardiff C	1	Notts Co	1
Coventry	1	Stoke	0
Fulham	1	Leicester C.	1
Leeds Un	1	Hull	1
Notts For	4	Bury	2
Port Vale	0	South Shields	2
Rotherham	1	Wol. Wand'rs	0
West Ham	1	Blackpool	1

THIRD LEAGUE.

Brentford	1	Southampton	1
Briton & Hove	1	Luton Town.	1
Crystal Pal	2	Reading	0
Gillingham	0	Millwall	0
Grimsby	1	Merthyr	1
Northampton	1	Southend	0
Norwich	1	Bristol Rov	1
Portsmouth	0	Newport Co	2
Q. Pk. Rg's	1	Swansea	1
Swindon	1	Exeter	1
Watford	1	Plymouth	1

Golfers Must Use Care On The Race Course

More caution must be exercised by golfers playing on the Recreation Ground and orders were issued yesterday that anyone playing on the course must not play a ball where there is an possibility of causing injury to other users of the Recreation Ground. The order comes as the result of several accidents to players and spectators caused through carelessness of players who insist on driving a ball when someone is in the line of fire.

CORNELL HARRIERS RUN IN ENGLAND LATE THIS MONTH

American College Cross Country Men Give Game Boost In Old Country

The visit of the Cornell University (U.S. A.) cross-country team to England to meet the Oxford and Cambridge athletes this month is creating the greatest interest in athletic circles. Elaborate arrangements are being made to welcome the American visitors by the British-American Club at Oxford, and the Cornell men will find their spare time well filled with entertainments and social rounds.

The meeting is fixed tentatively for December 27, and the Americans before this date will train at Roehampton, afterwards spending some days at Oxford and Cambridge.

Meanwhile cross-country running is booming at Oxford, while the inter-collegiate competition started during the present term has brought out record fields at Cambridge, so that Cornell will be assured of the keenest of contests.

The British team will be selected on the basis of the best performances in the inter 'varsity cross-country match which was run on December 11, and will probably be composed of E. A. Montague, holder of the Oxford three-mile record and second in the Philadelphia relay carnival, who will captain the team; W. R. Seagrove, the Cambridge cross-country captain; R. V. Dawes, Cambridge; W. A. Grace, Oxford; J. H. Dickinson, Oxford, and N. A. McInnes, Oxford.

The captain of the team, E. A. Montague, says the English 'varsity team is hopeful of giving Cornell a good race. "Cross country running in England was never more popular. It is almost certain that Oxford and Cambridge will have stronger teams than they have possessed for several years."

INDOOR SPORTS By Tad

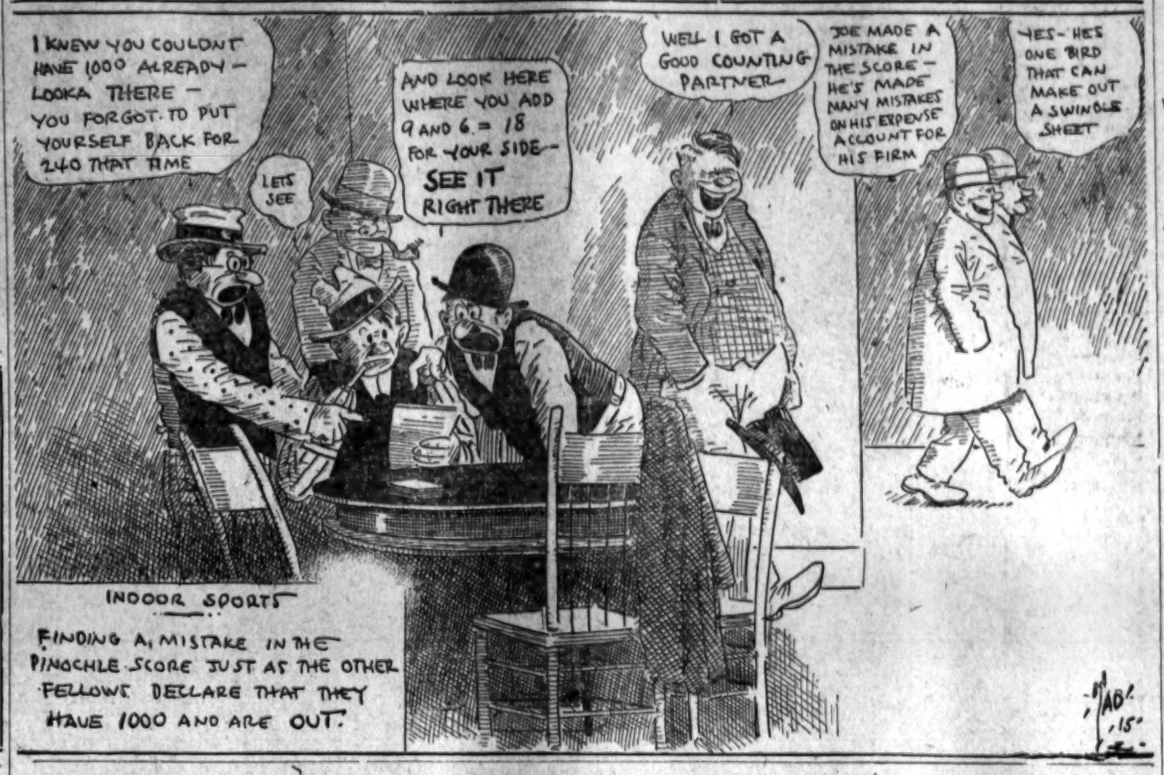

YOKOHAMA TITLE IN TENNIS GOES TO MR. J. A. DEAN

Dean And Van Smith Doubles Champions; Miss Cain And Thorn Win

Mr. C. H. Thorn met Mr. J. A. Dean in the finals of the Yokohama Cricket and Athletic Club Championship Singles, and the match resulted in a decisive win for Mr. J. A. Dean in straight sets 6-1, 6-3, 6-1. Dean was in no way troubled throughout the match, playing an easy game and demonstrating his great superiority from the start until the last stroke had been played. He was cool and collected and at all times his placing shots were unbeatable.

In the finals of the doubles, Mr. Dean and Mr. Van Smith met Mr. Bell and Mr. Meise and won in three straight sets, 6-3, 6-0, 6-3. In spite of the score proving such an easy win for the victors, some very good rallies took place and though the veterans held the match well in hand all the time the net rushing tactics and smashing game played by the younger players made it interesting for the spectators at times.

MIXED DOUBLES

In the finals of the mixed doubles Miss Cain and C. H. Thorn (owe 40) met Miss Fuller and Mr. F. D. Burrows (scarch) and the match resulted in a win for the former pair in two sets to one, the score being 6-3, 4-6, 6-3. Miss Cain and Thorn having to allow such a big handicap had naturally to be careful in their play, but Miss Cain proved herself such a careful, well balanced and splendid team-mate for Thorn that they were enabled to overcome the heavy obstacle.

SUMMARY OF FINALS

Handicap Events:
B Class Singles, A. Bioxo
A Class Singles, G. F. Wevill
Men's Doubles, W. B. Bell and A. Meise
Mixed Doubles, Miss Cain and Thorn
Championship Events:
1920, J. A. Dean
1920, J. A. Dean and Van Smith.

BOXING CLUB IS PLANNED HERE BY MR. PARKES

Instructor At Public School Would Include Junior Section For Boys

With a view to the advancement of boxing in the Settlement Mr. G. H. Parkes, boxing instructor at the Public School for Boys, proposes with the assistance of an honorary president and committee to form an institution to be known as the Shanghai Boxing Club, with a junior section open to boys of the European and American Schools.

The main object of the Club shall be to stimulate and encourage boxing by the promotion and allocation of local championships; and by holding amateur competitions from time to time in the Settlement.

Coach And Captain Of Penn State's Undefeated Eleven

Hugo Bezdek, former coach of the Pittsburgh National League baseball team, has established a record he might well feel proud of at Penn State University. As coach of the Keystone State University, Bezdek did not to see his charges taste defeat this season. When the former baseball leader took hold of the team last season he was swamped with green material, but after much hard work he has rounded out a championship eleven. W. H. Hess, captain and guard of the team, played a great game on the line.

French Race Owner Is Dead At Paris

(*French Wireless Service*)

Paris, December 13.—The death is announced of the well-known French race-horse owner, M. Edmond Blanc, at the age of 65 years. No other French racing-stable has won so many or such important successes as his.

Stallings, Manager Of Braves, Resigns

The resignation of George Stallings as manager of the Boston National baseball team has been announced by Walter E. Hapgood, business manager of the club.

Stallings had been with the Braves for eight years. His last five-year contract expired this fall. No reason was assigned for the resignation and no statement was made as to Stallings's future plans.

Cardine Makes Record In Lifting Weights

(*French Wireless Service*)

Paris, December 11.—The young French athlete Cadine has beaten the world's weight-lifting record by lifting a weight of slightly over 185 kilograms.

SHIPS

LINKS CLOSED SATURDAY

The golf links on the Recreation Ground will be closed Saturday afternoons from 2 o'clock on according to an announcement made yesterday by the Shanghai Golf Club.

TAXI PHONE WEST 189
FORD HIRE SERVICE
$5 per hr. $1.00 per 20 min.
77 ROUTE VALLON

ATTENTION EXPORTERS!
We are manufacturers of the finest quality
HAIRNETS
in Shantung Province, and shall be glad to quote prices upon inquiry. All our goods are guaranteed.
Shantung Products Export Association.
LAN D. CHAO
Resident Manager.
10 Kiukiang Road. Telephone C. 5010.

REDS AND GREENS ARE WINNING FIVES IN LEAGUE GAMES

Blues Swamped By 57-19 Score; Whites Quintet Is Loser, 26-14

With only four men in the lineup, the Blues were swamped by the Reds last night in the Shanghai Foreign Basketball League series. The crimson team won by a score of 57 to 19. The second game saw a tussle between the Greens and the Whites, the former outfit getting the decision by a score of 26-14. The games were played at the Chinese Y.M.C.A.

The lineups:

Reds 57.—Meshorer lf, Gray rf, Christy rf, McCloy c, Wilhoit lb, Roxburgh rb.

Blues 19.—Hayes rb, Roberts lb, Bartlett c, Haskell lf.

Referee—Glauque. Timer—Lee. Scorer—Zee.

Greens 26.—Jackson lf, Scott rf, Maloney c, Kline lb, Snooke rb.

Whites 14.—Kelhofer rb, Ladd lb, Anderson c, Petitt rf, Cowles lf.

CHESS CLUB MEETING

The annual general meeting of the International Chess Club will be held at the club room, 2 Soochow Road, this evening at 5.30 o'clock. All members are requested to attend.

HEAVYWEIGHT WRESTLING TITLE SHIFTS TO ED. LEWIS BY VICTORY OVER STECHER

World's Catch-as-Catch-Can Championship Won By Challenger In Monday Bout At Madison Square Garden; Takes One Fall

(*Special Cable To THE CHINA PRESS*)

New York, December 13.—Ed Lewis won the world's heavyweight wrestling championship, catch-as-catch-can style, at the Madison Square Garden here tonight by defeating Joe Stecher. Lewis took one fall.

The last time the pair grappled, the referee called the bout a draw after Lewis and Stecher had wrestled for two hours without a fall. This was on April 26 at New York City.

NANYANG AND ST. JOHN'S AGAIN BATTLE TO DRAW; 4,000 SEE RIVALS PLAY

Clifford's Team Has Edge On Alec Leslie's Charges Although Both Goals Could Have Been Saved; Elevens Meet Again On December 22

Before a large and enthusiastic crowd of 4,000 spectators, the two historic rivals, St. John's and Nanyang battled again yesterday to a 1-1 draw.

Nanyang won the toss and elected to kick with the wind and slope of the field. From the outset and for twenty minutes the Nanyang forwards took up the attack and pressed hard on the St. John's citadel. Their efforts were rewarded after fifteen minutes of play by a corner which the center-half yielded. The corner kick was beautifully placed and with the wind behind it might have gone into the goal. The St. John's goalie, not taking any chances however jumped up to punch the ball away, and in trying to do so, mispunched and knocked the ball into his own goal.

ST. JOHN'S SCORES

The St. John's men found themselves soon after and the play switched to the opposite end of the field where it remained for the balance of the first half. Just before the close of the period, the St. John's center half placed a long and well directed shot into the mouth of the goal, which the Nanyang goal misjudged, bringing the score even up.

After lemons, it again looked as though St. John's would win, pressure being steadily maintained on the Nanyang goal. Chances to score were missed, however, and as the second period progressed the Nanyang forwards began to get away more frequently, forcing corners which were always well taken, and, on one occasion when the ball was headed just over the cross bar, very threatening.

TEAMS WORN OUT

The close of the game found the two teams fighting on fairly equal terms and too tired for effective football.

On the day's showing St. John's undoubtedly had the better of the argument, as most the play was in Nanyang's half of the field. Both goals that were scored, however, might have been saved.

The two teams will have to meet again as a result of this second draw, and arrangements are being made to play the tie off on Dec. 22 on the Markham Road field. The final game will be played to a finish, going into extra periods if necessary.

Mr. Fulton again referred to the satisfaction of all and was assisted on the side lines by Messrs. Underwood and Broad. An entrance fee of $1 was charged for the grandstand, the proceeds to go to the North China Famine Relief.

AT SOOCHOW SATURDAY

St. John's faces another test on Saturday when Clifford's team plays Soochow University at Soochow.

The Soochow eleven battled Nanyang to a standstill for two periods, neither side scoring and the huskier Nanyang team winning in the extra period after Soochow had tired. The score was 2-0.

Soochow is in better shape than when the team played Nanyang and an upset for St. John's is not at all improbable.

"BEAR BRAND" STERILIZED

BERNESE ALPS MILK
"The Richest of all Tinned Milks Tested"
says the committee on Infant and Invalid Diet of the Medical Missionary Association of China.
Sold by all Grocers
Sole Agents
ANDREWS & GEORGE
95 Szechuen Road
Shanghai. Phone C. 454

FIRST AID TO HOUSEKEEPING
NANKING" Seeds will make your Garden a Joy to Behold
FRESH SEEDS ON HAND
SQUIRES BINGHAM CO.
"THE STORE OF QUALITY"

REID'S LTD., INC
SOLE AGENTS
44 Nanking Road.

Work To Start Shortly On 'Florence Spooner Home,' Charity League Building

Public Subscriptions For Purchase Of Land Total $10,434.72; Money For Erection Of New Home Has Been Donated And Architects Will Give Services Gratuitously

The sum of $10,434.72 was raised for the land on which the Florence Spooner Home will be erected according to the announcement made yesterday by the committee of the Charity League. The home, which will be located on North Szechuen Road opposite the Public School, will be built by an anonymous subscriber, and will be used by the poor being cared for by the League.

The home is expected to be ready in six months. It will consist of eight self-contained flats, each of which will consist of two rooms a kitchen and bath room.

The plans have been prepared by Messrs. Brandt and Rodgers, who will supervise the erection of the building and have generously promised to make no charge for their services.

A garden fete was held in aid of the funds in August of this year, as a result of which $2,881.52 was realised.

LIST OF SUBSCRIBERS

The following is the list of subscribers to the Land Purchase Fund:

F. W. Sutterle $100; A. J. Israel $100, R. H. Parker $100, M. Speelman $100, Banque Industrielle de Chine $100, R. Fano $100, Netherlands Trading Society $100, Banque de l'Indo-Chine $100, Carlton Belge Pour l'Etranger $50 Ban-Cafe Co., $50, Asia Banking Corporation $100, T. Toledano $45, Russo Asiatic Bank $100, W. P. $15, J. Benavitch $10, Ellis Ezra $25, G. H. Purcell $25, J. Spunt and Co., $50, W. Katz $25, W. Brandt $25, J. S. Gubbay $50, A. Howard $50, Algar and Co., Ltd., $50, Botelho Bros. $50, Edward I. Ezra $100, Chapeaux Freres and Co., $25, B. P. Laicaca $50, Wm. Allanson $100, (Tsene and Olga) $50, F. W. Sutterle, jr. $5, W. A. Adams $5, Hongkong and Shanghai Banking Corporation $100, Robert Dollar Co., $50, A. C. $10, A. B. Rosenfeld and Son $20, Mrs. Levy $5, China Import and Export Lumber Co., $50, C. S. $10, A. Woods $50, Andersen Meyer and Co., $50, Standard Oil Co., of N. Y. $50, Credit Foncier d'Extreme Orient $100, T. L. Parkhurst $10, R. B. $25, J. P. $50, Ellis Hayim $35, Albert Hayim $25, Chas. Beswick $10, J. C. Whitney Co., $25, Anonymous $10, Racing and Cie., $20, A. F. Souza $5, Anonymous $5, M. L. Justesen $25, Anonymous $15, Anonymous $10, Star Talbot $100, M. Shibbeth $20, Harry and Augusta $100, Willie and Clara $100, A. V. White $100, Gordon and Dickie $100, Muriel White $5, Lollie White $5, Frances White $5, Irene White $5, Beattie White $5, Henry White $5, Charlie and Katie $100, Daphne $5, M. Tilburn $5, Eva $5, Alex. $5, Albert $5, L. Eveleigh $10, T. E. Poignand $10, Herbert and Achu $10, Mrs. C. W. Diercks $5, May L. Stuart Murray $10, Etelvira and Jose Silva $25, E. H. Aquino $10, C. J. Cooke and Co., $5, H. B. J. $5, Alice C. Owen $5, J. S. Andersen $5, Kwoh Yuen Lai $28, Annie Silva $5, Angy Collins $5, J. A. S. Alves $20, P. Gleeson $5, F. Robert $5, P. Takata $100, A. Graham $10, J. Mencarini $5, W. E. Wilder $5, E. Leach $5, Mrs. Frank Jones $50, B. A. T. Co., $50, The Prodigal Son's Eldest Brother $5, Incognito $5, Incognito $2, G. Fitzgerald $5, W. J. N. Dyer $10, E. B. Waite $5, R. W. Gregg $5, A. S. Benham $5, Col. Gilmore $10, S. P. Elliott $5, Geo. A. Herburn—Admiral Line $5, R. Neuman—$5, Geo. J. McCarthy—Admiral Line $5, Capt. J. Charlton—Admiral Line $5, Chas. A. Watts—Master S. S. Waban $5, N. B. Clarke—Ch. Off $5, J. A. McMahon—Ch. Eng. $5, Thomas Morris—1st Ass. $50 E. P. O'Brien Morris—1st Ass. $2, E. B. O'Brien $5, Frank Millich $2, Thomas Banbury $1, E. Schoombel $1, Banbury $1, E. Schoombel $1, T. Martin $1, Ed. Travers $2.50, A. J. Winkler $1, M. G. Nieman $1, G. F. Gildey $2, Geo. Jacobs $5, G. M. Carleton $1, Joe Asselton $1, Chas. Nelson $1, A. Jernberg $1, J. Nichols $1, Geo. Ross $1, F. Tielly $1, T. Aspe $1, G. Wiehaven $1, Joe Sete $1, T. Tarkham $1, R. Adamson $1, J. T. Quinlan $1, D. L. Pevey $1, M. Pawlak $1, E. J. Irwin $1, Chas. T. Evans $1, S. Din (Watchman) $1, P. C. Hisken $5, H. C. S. $2, Struthers and Dixon Inc. $10, Calder and Co. $5, J. W. Jone $5, H. C. Turner $1, S. D. Hewson $1, H. N. Fraser $1, L. D. Shules $1, F. Brokenbren $1, C. Morris $1, Paul Nelson Wilkins $10, Anonymous $5, Anonymous $5, Mrs. M. Quelch $5, A. O. Fisher $10, Margaret MacGregor Tls. 5, Jessie MacGregor $5, Mr. and Mrs. Arthur J. Waller $10, J. G. Beel $10, T. G. Main $5, Harold C. Norman $50, Helene Norman $25, W. S. B. $10, T. E. Truemen $25, Blanche Cooke $10, Mme. Paul Genin $10, E. S. $10, H. R. $5, Shanghai Horse Bazaar and Motor Co. $25. I. Doloyouckoff $10. C. C. Goodrich $10, Mrs. Scott $5, Mrs. G. T. Messemer $10, G. M. P. Remedios $1, F. Baptista $5, H. M. Oliveira $5, A. P.S. $1, J. Remedios $5, W. A. D. $10, J. E. Disselduff $5, A. W. McCallum $5. W. D. McCallum $5, H. H. Fowler $5, C. L. Tebbutt $10, A. Braga $2, E. H. Pereira $1, H. P. Smith $1, E. G. S. $1, H. H. Sequeira $2, C. A. de Souza $1, A. Collaco $1, H. Kellner $1, G. W. $5, J. Ambrose $10, H. J. Ambrose $10, A. Blum $5, E. J. Fraynor $5, A. J. Berthet $5, V. Elliott $5, C. B. R. $1, F. M. da Costa $10, A. D. Roberts $1, J. M. B. Rozario $5, F. M. Gutterres $5, B. Pintos $5, J. M, Diniz $5. J. M. Oliveira $5, Mrs. A. S. Braga $2, C. Hueglin $5, R. M. Terry $5, Woo Zao-ding $5, D. W. Crawford $5, R. I. F. $5, R. Midwood $5, A. White $10, Probst Hanbury and Co. $50, D. Brand $10, P. S. Crovat $10, G. O. Wootten $10, John D. Wade $10, A. P. C. Fulton $10, A. M. $2, C. T. P. $2, G. H. May $5, N. W. $5, Geo. B. Stormes $5, W. J. E. F. $1, J. D. G. $5, A. T. $5, N. Gater $5, Capt. J. P. Lowe $5, E. Payne $5, J. Buckley $5, G. L. Campbell $5, Geo. Dunlop $5. J. D. $5, A. Spiers $5, J. Anderson $5, F. C. Benham $5, D. Macdonald $5, Anonymous $5, J. M. Robertson $5, G. MacSweeny $3, C. Houghton $1, L. $5, H. S. S. $10, J. O. $10, F. H. Barnes $5. Anouymous friends from Tientsin $90, Anonymous $50, Mr. Tetley $5, D'Auxioro de Ruffe $15, Ramos $20, Mr. Edwards $25, Members of Catholic Circle $100, Members of Club Portuguez $205, The Eight Pals Magazine $17.20, Anonymous $2,500, Mrs. Rayner 25 Chinese Government Bonds.

Total Subscriptions ...	$7,553.20
Proceeds of Garden Fete	2,881.52
Total	$10,434.72
Purchase of Land Tls. 5,580 C. Ex: 73.30 ...	$7,612.55
Consulate Fees	20.00
Total	$7,632.55
Expenses in connection with Garden Fete	781.73
Balance	2,020.44
Total	$8.414.28

Leaving a balance of $2,020.44, which the League will use for partly furnishing the home. The balance to be invested in Municipal debentures and kept as building Endorsement Fund.

(Sgd.) (Mrs.) A. T. KLINCK,
Treasurer.

Battleship Model Taken To Malaya

(Reuter's Service)

London, December 10.—The battleship Malaya, which is about to visit the Malay States, which gave her to the Empire, is carrying a model of herself, which has been on view in London, and will be placed in the museum at Kuala Lumpir.

LEE & LEE GARAGE

Corner Rue du Consulat Boulevard de Montigny. We have full lines of Motor Accessories, Gasoline, Auto-Oils, Tires at very reasonable prices. A limited number of cars can be repaired by our expert, Mr. Chuen Sung.

R. F. HAZELTON SHOT; AMERICAN SEAMAN IS HELD

(Continued from Page 1)

room floor when it was seen from the amount of blood he was losing that he was seriously hurt. It was found that Quinn had returned and when the American sailors proceeded to remove the wounded man to the hospital they insisted that Quinn go with them. His arrest took place at the hospital and when he was turned over to the American authorities in the morning a charge of drunkenness and disorderly conduct was filed against him. It was not thought yesterday that any preliminary hearing will be held until the outcome of Hazelton's injuries is ascertained.

When Furbush went down the stairway of the El Dorado, though he did not know it, he was followed by one of the Chinese boys of the El Dorado staff. It was reported to the police that he sought to hide himself behind a number of wheelbarrows in the street, but his hiding place was pointed out by the Chinese boy to several American sailors who began a search for him. The sailors placed him under arrest and held him until police from the North Szechuen Road station, who had been summoned by A. Obodovsky, propietor of the El Dorado, arrived. No weapon was found when Furbush was searched by the police, but a sergeant of the Chapei police, who examined the scene of the shooting found the empty shell of a .32 calibre automatic pistol and a .32 bullet on the floor where Hazelton fell.

The bullet that struck Hazelton entered abdomen, passed through a section of intestine and piercing both walls of the stomach came out in the back not far from the spine. It is exactly the kind of a gunshot wound that caused the death of former President McKinley.

COIN EXPORT LIMITED

(Reuter's Service)

London, Dec. 13.—In the House of Commons today, the Government agreed to fix a time limit of five years to the operation of the Gold and Silver Export Bill. The Bill was given its third reading.

Regulations For Produce Exchanges Drafted By Peking

It has been authoritatively learned here that the draft of the regulations governing the operation of produce exchanges have been made by members of the Ministry of Agriculture and Commerce and sent to the Minister for approval. This was done as the result of the application for registration by numerous stock and produce exchanges in Shanghai. Hitherto, the applicants have been requested to wait on the ground that the regulations had not been promulgated.

The draft, it is understood, contains some 40 articles. While the general principles are the same as those governing stock exchange, the most important ones, however, appear to have been drafted especially for the benefit of the exchanges which had made their application only recently.

As these regulations are not to be found in those of other countries, it is suspected that certain members of the ministry are interested in some of these proposed exchanges. It is alleged that these regulations were made in order to defeat the purpose of the exchanges already in operation and crush them if possible.

Strenuous opposition is being directed against these drafted regulations as it is pointed out by the merchants that they will harm the exchanges and efforts are being made to prevent their approval by the Minister of Agriculture and Commerce.

Don't Jump at the Lowest Bid

YOU will not get the cheapest job just by giving the work to the lowest bidder—give it to the best, most responsible painter, even at a little higher price. And be sure to specify a high grade, standard paint like

Patton's Sun-Proof Paint

—a pure linseed oil paint scientifically balanced with the right pigments. It will give you years of extra wear and perfect protection to your building.

Put your paint needs up to us.

Phone, C. 1953
Fearon, Daniel & Co., Inc.
18-B, Kiangse Rd.

SHASTA Ginger Ale

New Stocks have arrived

Prepared with glacier water from Shasta Springs, selected root of Jamaica ginger, choice fruit extracts, Capsicun and pure Cane Sugar.

TRANS-PACIFIC CORPORATION
103 Szechuen Road
Tel. C. 2671

WIDLER'S MUSK

(Minus Pods)

Samples: $40 per ounce.
Price Prepaid.

Caution says:

"PROTECT YOUR RECORDS—YOUR FIRE MAY COME NEXT!"

Records, accounts and other documents represent the day-to-day history of business. Many of them are irreplaceable—priceless. Their existence demands that they be adequately safe-guarded.

Any container would suffice if fire never came. But fire *does* come. It comes without warning, destroys and is gone. Thus you buy record protection for one day only—the day when fire visits you.

THE SAFE-CABINET

"The World's Safest Safe"

Have the courage to face your conscience. *Know* that your records would remain intact if fire came at any hour. Investigate the facts about record protection and how THE SAFE-CABINET supplies the safety you must have.

This information costs nothing—takes little of your time. Ask us, either by 'phone or letter.

Dodwell & Co., Ltd.
Shanghai

KALODERMA PREPARATIONS

AGAIN ON THE MARKET

Kaloderma Soap box $2.00	Kaloderma Face Powder, three sizes, boxes of $.25, .50 and $1.00
Kaloderma-Creme $.50 per tube	

Kaloderma Shaving Soap $0.90

Odonta Mouth Wash bottle $1.50	Extrait Phantasma Violet $3.00 bottle

Lilienmilch $1.20 per bottle

Extrait Divinia, four sizes $2.50, 6.00, 9.00 and 10.00	Divinia Face Powder $2.50 and 4.50 per box.
Divinia Sachets $0.75 and 1.50	Divinia Lotion $3.75 per bottle

American Drug Co.

PROPRIETORS OF

Maison de Parfumerie

40 NANKING ROAD, SHANGHAI

MILKMAID BRAND

Evaporated Milk

is *Milk, Whole* milk, and nothing *but* milk, only it is *Three times* as Rich in CREAM as ordinary milk.

ONCE TRIED

ALWAYS USED

"MILKMAID" EVAPORATED MILK
is stocked by all stores in town

Same Quality in both Bottles

One Glass

of HAIG & HAIG FIVE STARS SCOTS WHISKY will, from a health point of view, be more beneficial than two glasses of inferior whisky.

You must be prepared to pay a little more per glass for HAIG & HAIG, and you may, on account of its scarcity, have some more trouble to get it, but the result will justify both cost and trouble.

When you have realized the superiority of the HAIG & HAIG flavour no other whisky will give you the same exquisite pleasure.

Haig & Haig Five Stars Scots Whisky

Place your orders in advance and make as sure as you can of getting your supply

Distributing Agents:

Gande, Price & Co., Shanghai

Oldsmobile

WITH THREE-POINT CANTILEVER SPRINGS

In order properly to appreciate the comfort of this wonderfully sprung model, let us take you for a trial run.

The effect of the springs on the whole car, is to prolong the life of its delicate parts indefinitely.

The Comfort of a Large Car
At the Cost of a Small Car

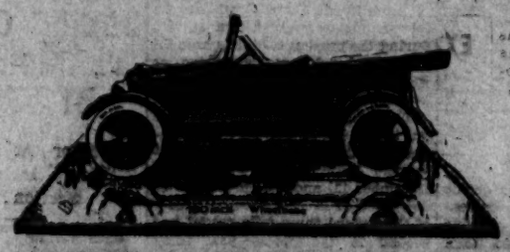

For particulars and demonstrations, apply to

THE CENTRAL GARAGE CO.

SOLE AGENTS

2 A, Jinkee Road — Phone: Central 3809

China And Japan War Savings Association

The Committee has pleasure in presenting the final accounts of the Association as on November 30, 1919, together with those relating to the expenses fund. Details of the procedure in connection with the winding up of the Association are as follows:

Distribution of Assets.—Following the publication of the last subscription list in January, 1919, it was decided to proceed with the distribution of the Association's assets as soon as circumstances would allow and without awaiting the date fixed by Rule 6—February 16, 1920. The usual half-yearly interest calculation was made as on May 10, followed by a further one for the period May 11 to 31 and which included a figure representing the surplus assets of the Association derived from the sale of pass books, certificate fees, etc. The final interest calculation was for the period June 1 to November 30, and was necessarily based on an estimate of what the financial position would be on the latter date.

The replies to the circular despatched to members in April offering them the alternative of repayment by demand draft on London, or in bonds of the 5 percent war loan 1929/1947 at 95 percent indicated that bonds of the nominal value of £480,950 would be required. Accordingly arrangements were made with the bank in London to convert the Association's holding of 5 percent national war bonds (2nd and 3rd series) into bonds of the 5 percent war loan. The remaining securities of the Association were dealt with, as undernoted:

5 percent Exchequer Bonds; repayable October 5, 1919; £1,000; Repaid by Government on October 6.

6 percent Exchequer Bonds; repayable February 16, 1920; £20,100; Sold on August 19 at 100 19/32. Realised £20,119.6.10.

5 percent Exchequer Bonds; repayable October 1, 1919, or April 1, 1922; £50,700; Repaid by Government on October 1.

5 percent National War Bonds (1st Series); repayable October 1, 1922; £162,500; Sold on August 19, £100,000 at 99 29/32 and £62,500 at 99⅞, realised £162,328.2.6.

5 percent National War Bonds (2nd Series); repayable April 1, 1923; £260,000; Exchanged on December 1 for 5 percent war loan 1929/1947 at £105.5.3, realised £273,600 plus £82.10.0. Fractional Certificates. Latter sold and realised £74.13.1.

5 percent National War Bonds (3rd Series); repayable September 1, 1923; £197,000; Exchanged on June 1 for 5 percent war loan 1929/1947 at £105.5.3 realised £207,350 plus £17.2.6. Fractional certificates. Latter sold and realised £13.1.9.

6 percent Straits Settlements War Loan Bonds; repayable November 15, 1919; S.$2,932,400; Repaid by Government on November 15. This amount together with an additional S.$41,431.42 at credit of Singapore current account, or a total of S.$2,973,831.42 was wired to London under exchange contracts—S.$1,400,000 at 2/4⅛ and S.$1,573,831 42/00 at 2/4 and realised £3[illegible]7,311 11s. 8d.

Demand drafts in settlement of members' accounts, accompanied (where necessary) by delivery orders for bonds allotted, were despatched to members or to their respective banks towards the end of October, and with a few exceptions, reached their destinations safely. The comparatively few drafts which the Post Office were unable to deliver owing to incorrect addresses, can be obtained by the members concerned on application to the undersigned.

It will be seen on referring to the accounts that there remains an undistributed cash balance of £1,451 1s. 11d. It is proposed, with the members' approval, to hand this sum to the King's Fund for the Disabled.

Expenses Fund.—The accounts show how the Association has been financed, and also how it was possible to finance the highly successful Far Eastern Tank Week Campaign. The whole of the clerical work of the Association (from its inception to its close) was of an honorary nature, and the committee once again wishes to express its deep appreciation of the loyal support that was so readily given by both foreigners and Chinese. It was hoped, at one time, to be able to give each Chinese engaged in this honorary work a small memento from the Association, but on reflection this idea was abandoned as impracticable. As an alternative the Committee proposes to forward the silver balance of the Fund ($636.82) as a donation to the Shantung Road Hospital, this course being rendered by the fact that the guarantors have unanimously waived their prior claim to a refund.

The Committee further proposes to add the sterling balance of the fund (£708.14.3) to the undistributed balance of the Association, and subject to the approval of members to forward the total amount thus available (£2,159.16.2) as a donation to the King's Fund for the Disabled.

Donations.—Since the accounts were audited further liabilities have been incurred in connection with the printing of this report, advertising, etc., and which cannot at present, be accurately estimated. The Committee therefore suggests that its recommendations should remain inoperative until such time, as in the opinion of the undersigned, all the Association's liabilities have been fully discharged.

E. F. Goodale, A.C.A.
Hon. Secretary and Treasurer.

Final Statement of Accounts as at November 30, 1919

Amount at Credit of Members—	£	s.	d.
Subscriptions	943,272	17	9
Interest	94,235	10	0
Bonus—receipts from Sale of Pass Books, etc.	986	18	1
	1,038,495	5	10
Balance being difference between estimated and realised value of assets	1,450	12	0
	£1,039,945	17	10

Repaid to Members—	£	s.	d.
Bonds in the 5% War Loan 1929/1947 £480,950 @ £95%	456,902	10	0
Demand Drafts on the Hongkong and Shanghai Banking Corporation, London	581,592	5	11
	1,038,494	15	11
Cash at Hongkong and Shanghai Banking Corporation, London	1,451	1	11
	£1,039,945	17	10

We have checked the above accounts with the books and statements of the Association and certify the same to be correct and in accordance therewith.

G. H. & N. THOMSON,
Chartered Accountants,
Hon. Auditors.

E. F. GOODALE, A.C.A.,
Hon. Secretary and Treasurer.

Expenses Fund September, 1916—November, 1919

Expenditure	$
Printing, Stationery, etc.	2,866.25
Advertising	815.75
Telegrams	556.73
Postage and Sundries	733.89
Expenses in connection with The Far Eastern Tank Week Campaign	2,647.74
	7,620.36
Balance in hand	4,106.01
In London $3,469.19 at various exchanges = £708 14 3	
In Shanghai $636.82	
$4,106.01	
	$11,726.37

Income	$
*Guarantors, 25 @ $25 each	625.00
Brokerage on monthly remittances returned to Association by Mr. N. G. Maitland, Honorary Exchange Broker	3,778.73
Patriotic League of Britons Overseas Donation, Tls. 200	277.39
†5% Deductions from Sweepstakes:	
Autumn Race Meeting, 1917, conducted by Mr. P. W. Massey	1,500
Spring Race Meeting, 1918, conducted by Mr. N. G. Maitland	2,000
Autumn Race Meeting, 1918, conducted by Mr. C. E. Sparke	1,600
	5,100.00
Sale of Tank Books	1,839.75
Miscellaneous	105.50
	$11,726.37

Notes.—*Names of Guarantors.
Messrs. A. E. Algar, H. E. Arnhold, C. M. Bain, W. H. Trenchard Davis, E. I. Ezra, G. P. Forster, C. H. Godfrey, E. F. Goodale, R. S. Ivy, E. Kale, N. G. Maitland, R. F. C. Master, E. W. Noel, P. Peebles, E. C. Pearce, E. E. Parsons, A. G. Stephen, C. E. Sparke, H. G. Simms, R. E. Stewardson, N. Thomson, R. N. Truman, E. White, A. S. P. White-Cooper, G. L. Wilson.

†Sweepstakes.

No deduction was made from the first sweepstake, which was conducted by Mr. W. H. Trenchard Davis in connection with the Spring Race Meeting, 1917.

The value of the prizes won and invested through the Association were as follows:

Spring 1917 £2,388, Autumn 1917 £4,158, Spring 1918 £6,250. Autumn 1918 £5,759 making a total of £18,555.

E. F. GOODALE, A.C.A.
Hon. Secretary and Treasurer.

We have checked the above accounts with the books and statements of the Fund and certify the same to be correct and in accordance therewith.

G. H. & N. THOMSON,
Chartered Accountants,
Hon. Auditors.

EXTRA-TERRITORIALITY

(With apologies where due)

What is Extra-territoriality? It is a boom to some and a curse to others. Extra-territoriality shields certain officials who abuse their authority. Shame on you, ye officials—your government supports you simply because they do not wish to lose 'face.' Remember, kings have been brought to their knees—so don't over-estimate your official position.

On the other hand, Extra-territoriality is responsible for giving to thousands the opportunity to obtain a specially selected Tibetan Fox Skin. Don't miss this opportunity whilst it lasts. Send Chinese Postal Money Order for $25 to Mr. Elly Widler, Tatsienlu, Szechwan Province, and you'll get what you ask for.

Obituary

MADAME FENG KUO SZE

A memorial service was held on Sunday in honor of Madame Feng Kuo-sze, grand mother of Mr. Feng Ping-nan of Messrs. Ellis and Hays. Over 200 prominent merchants, magistrates of the Mixed Courts, and other officials attended.

Numerous scrolls, eulogies and silk curtains were sent by notables of the country as well as local organisations and schools.

From early morning to tea, a stream of guests poured into the residence on North Kiangse Road and paid their respects to deceased, who was noted for her philanthropic acts.

FUNERAL TODAY FOR VICTIM OF HUNT TRAGEDY

Verdict Of Accidental Shooting Given In H. C. Jackson Fatality

Funeral services will be held at the Bubbling Well Cemetery at 4 p.m. today for Mr. H. C. Jackson, assistant warder of the Municipal jail who was killed in a shooting accident near Nanking Sunday.

An inquest held over the unfortunate warder's body by the British Consul at Nanking developed the fact that he met his death when one of his Companions, also of the jail staff, while preparing to fire at a bird, stumbled and the gun was inadvertently discharged. The evidence of the doctor who examined Jackson was that death was due largely to shock.

The verdict given was as follows:

"I find that H. C. Jackson met his death through homicide by misadventure, it being due to a gunshot wound as described in the medical evidence inflicted accidentally by William Charles Grant as a result of stumbling just after loading and cocking his gun."

Jackson's body was brought back to Shanghai yesterday morning by his companions and was met by a police escort and taken to the Mortuary to await burial.

America Starts To Make Tonnage Mark

(Special Cable)

Washington, Dec. 12.—With the completion of the Government's shipbuilding program by 1922, the United States will probably have an ocean tonnage equalling that of all other countries, except Great Britain, combined.

Admiral Benson, chairman of the United States Shipping Board, states in his annual report that the program contemplates the construction of 2,315 vessels of 13,675,711 dead-weight tons.

TAXI PHONE WEST 189
FORD HIRE SERVICE
$3 per hr. $1.00 per 20 min.
77 ROUTE VALLON

INSURANCE

FOR FIRE, MARINE, AND MOTOR CAR INSURANCE

Apply to the

JAVA SEA & FIRE INSURANCE COMPANY, LIMITED.

AND ASSOCIATED COMPANIES.

CAPITAL: Fl. 11,200,000.00

SHANGHAI BRANCH OFFICE: 3 Ezra Road.

Policies Issued at Cheapest Current Rates.
Branches and Agencies All Over The World.
Telephone Central 70.

Jenny Lind's Brother Never Saw Famous Singer

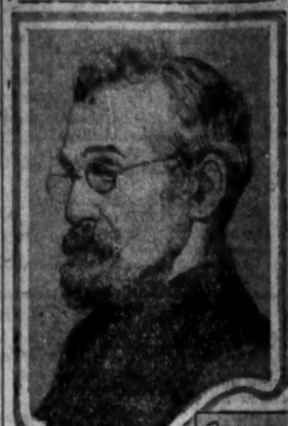

Little of the glory of his famous sister, Jenny Lind, has come to the life of Claes Gustave Lind, superintendent of a Brooklyn, N. Y., apartment house. He says he never saw his famous sister, who left home before he was born. He was twenty-nine years younger than the great soprano and was born in 1819, the year of her first great success. He came to this country when a young man and settled in the South.

Decision Given In Counterfeiting Case

Two Chinese were ordered to be handed over to the Hupeh provincial authorities for punishment and a third was bound over in $1,000 bonds to be of good behavior for two years when the Mixed Court rendered judgment yesterday in the case wherein four Chinese were charged with counterfeiting 4,500 notes of 100 coppers each of the Hupeh Provincial Bank.

HOW TO CLEAR ALL URIC ACID, KIDNEY AND LIVER POISONS OUT OF THE SYSTEM

Medical men decide saltrated water is the quickest permanent cure for organic disorders causing rheumatism, Bright's disease, stomach trouble, etc.

By ALICE LANDLES, Certified Nurse.

Clogged, sluggish, and congested liver, kidneys or intestines, with the attendant rheumatism, languor, biliousness, defective vision, catarrh, indigestion, and impure blood, should never be neglected. They mean constipation "the beginning of all disease," for dangerous toxins are then being constantly absorbed straight into the blood, although sufferers seldom even suspect the real cause of all their troubles. Powerful mixtures and drugs like calomel (mercury), may irritate the liver to convulsive action, but do not stop adherence to walls of the intestines, nor cleanse and strengthen the delicate net-work of secretory ducts and absorbent glands. For this latter purpose doctors agree there is no solvent, cleansing and blood-purifying agent equal to Alkia Saltrates, the deposits of certain natural medicinal waters, obtainable at slight cost from any chemist as pure refined Alkia Saltrates. Take before breakfast a level teaspoonful of this pleasant tasting compound in a half tumbler of water, and notice how all symptoms of rheumatic or other body poisons vanish *within two or three days*, and you begin to enjoy life as Nature intended. Mental effort and concentration become easy again, hard work a pleasure and any pain or constant tired feeling will disappear. Even gall stone or other painful concretions of sharp uric acid crystals and impure mineral salts may thus be dissolved. Avoid all strong cathartic pills, patent medicines, lowering salts, drugs or highly-alcoholic stimulants, eat moderately, and drink occasionally a little saltrated water—Nature's own blood clarifier, uric acid solvent and eliminant of all impurities—then you need never fear a recurrence. —H. C.

Note.—We are informed that Messrs. A. S. Watson & Co. of 16 Nanking Road, Shanghai stock a specially high grade of Alkia Saltrates and are in a position to supply this remarkable compound at very low cost.

New U.S. Craft Is Used As Launch And Torpedo Boat

(Reuter's Service)

New York, Dec. 11.—The Sea Hornet, the first of the new type A-3 naval auxiliaries, was launched here today. She is a high-powered motor-boat which, during peace time can be carried on a battleship as a service launch, and in case of war can quickly be converted into a deadly torpedo-boat.

The new boats are designed to play an important part in coast defense.

A group of about 100 officers of the Navy, Army and National Guard witnessed the launching.

Unclaimed Telegrams

Nov. From Address
17.—Dairen—Urgent, Raskin, Palace Hotel.
19.—New York—Sloan, c/o Thos. Cook, retransmitted from Yokohama.
25.—Dairen—Shellfrether.
27.—Kobe—Hill, Westhika, care Japanese Consul.
30.—Kobe—Tragopan.
Dec.
1.—Yokohama—Em Morey, Astor House.
8.—Yokoham—Margaret Walker, 14 Rue Corneille.
8.—Tokio—Caravacci, Carlton Cafe.
10.—Dairen—Todah.

THE BEST
XMAS PRESENT
Pure China Tea "Fret" Brand

Keemun

First grade Black Tea
Delicious in Flavor
Excellent in Quality

Price cheap, attractive packages, therefore it is suitable for presents.

Van Tsun Fong
號茶芳春萬

Dealers in all kind of pure China Tea.

Wholesale and retail
615 Rue du Consulat
(corner of Boulevard de Montigny)
34064

HENRY
THE TAILOR
"Clothes that Fit"

All measurements taken by Experienced Hands.

EXPERIENCED MEN

Who have learned the tailoring business in Europe and America are at your service to give you the best CUT STYLE and FIT.

"ONCE YOU COME YOU'LL ALWAYS COME"

OFFICE HOURS
WEEK DAYS
11 a.m.-1 p.m. and 4-7 p.m.
CLOSED SUNDAYS
7a Seward Road

The Oldest Established
SILK STORE
in the Far East

Largest assortment of
SILKS, SATINS, CREPES,
GOLD BROCADE,
GAUZE, PONGEE,
EMBROIDERY
& HANDKER-CHIEFS

All Chinese Products

Laou Kai Fook Silk Company
23, Kiukiang Road, Shanghai

Everything Suitable for
XMAS PRESENTS
A visit of inspection is invited

Don't Look for Love!

By Jane Baird.

SOME people are looking for love and never find it, while others are busy about other things in life and just by mere chance bump right into it. And theirs is always real love!

There is nothing so enchanting as a "found love." The botanist experiences just such a thrill when he looks behind a mossy stone and sees a rare and dainty flower, hitherto unknown to him. He may be looking for another flower, but this new, wonderful flower fills him with untold pleasure and more than repays him for his woodland tramp. And so the business man or woman may be interested in other matters of life, and right while they are intent and interested in their own line of work find this new and wonderful thing called love.

But the man or woman who goes out in the world with the thought, "I must find a wife" or "I must find a husband" always bungles things up. They always find what they want—that is, they find the man and they find the woman, but the question arises, "Is it the right man and is it the right woman?" Did they find what Cupid intended them to find?

Just because you are ready to marry, as far as your financial circumstances are concerned, or because you feel lonely, is no reason you should marry. You must not chase Cupid for a happy marriage; wait until you feel the point of his arrow.

Love at first sight is usually a surprise love; a case of meeting some one and instantly feeling that "you belonged." A love of that type is nearly always a happy one and so much better than a case of marrying your sister-in-law's sister or brother-in-law's brother!

When you chase Cupid you force him to draw his arrow against his judgment; but love at first sight or a surprise love is natural and therefore real! A man who is hunting a wife is really more particular and harder to please than a man who falls in love unexpectedly and marries "for better or for worse."

Surely few women would be as happy in their engagements if they knew their fiance was looking for a wife before he met them! They would prefer to think that they, alone, inspired him into matrimony and set his heart on fire! And what man would love his wife if he knew that any man who came along would have done just as well?

All engagements and courtships are based on the principle that there is only one YOU. Love is supposed to be for the individual, for "the only one." Unless you firmly believe that no two on earth were ever as deeply in love as you are, love is not real! And the moment a man or a woman realizes that they were merely wanted to fill a vacant spot in someone's life and a spot which any man or woman could have filled just as well, love, in its real, romantic sense, is lost. Real love must have its ego and feel that no one else could ever fill that void!

The girl who finishes school and then sits down to wait for the first man who wishes her hand usually has a very unsuccessful married life. But the girl who goes to business, teaches school, does missionary work, paints, studies music or in any way follows out some bent of her own, meets men of her own type and unconsciously is surprised by love. And her marriage is very apt to be happy because she meets men who are interested in the very same things in life which she likes. And so the man who goes about his work, his own line of business and interests, finds a real wife and helpmate in time. But if he is just aimlessly looking for a wife he may select some doll-baby type or some woman who has tastes and aims which will never interest him. He may meet his wife right in his own office, he may meet her at a lecture, at a church social, an art exhibit, aboard a pleasure boat or anywhere his tastes and bents lead him, but if he is not looking for her she will be a surprise and "a thing of joy forever."

Household Hints

Sweet Oil for Knives.

POUR a little sweet oil into a jar and let the rusty knives stand in this three or four days; then rub with emery paper and polish in the usual way.

Singeing Frayed Linen.

DON'T cut off the frayed edges of collars and cuffs, for this is liable to loosen the weave of the fabric and make it wear out more quickly. Singe them with a lighted taper.

Wire Hangers.

INSTEAD of cord for hanging up brushes, brooms and dustpans try using a small wire, which will not soil or wear out so quickly.

Hanging a Skirt.

FOLD the skirt directly in the middle of the front and back breadths, then fold again, keeping the band even. Run a long hatpin through the band and slip the pin over a hook or nail.

Appetizing Menus for the Week

MONDAY	TUESDAY	WEDNESDAY	THURSDAY	FRIDAY	SATURDAY	SUNDAY
Breakfast Stewed Apricots, Cereal, Scrambled Eggs, Toast, Coffee.	*Breakfast* Prunes, Cereal, Baked Bacon, Corn Muffins, Coffee.	*Breakfast* Baked Apples, Sauted Cereal, with Maple Syrup, Coffee.	*Breakfast* Bananas, Soft-Boiled Eggs, Graham Muffins, Jam, Coffee.	*Breakfast* Oranges, Cereal, Codfish Omelet, Toast, Coffee.	*Breakfast* Stewed Figs, Dried Beef, Hashed Potatoes, Thin Corn Bread, Coffee.	*Breakfast* Fruit, Oatmeal, Plain Omelet, Toast, Coffee.
Luncheon Banana and Pineapple Salad, Nut Bread, Hot or Iced Cocoa.	*Luncheon* Cheese and Rice Londoe, Rolls, Pears, Brownies.	*Luncheon* Mock Chicken Salad (left-over Pork), Biscuits, Prune Whip.	*Luncheon* Green Pepper and Beef Hash, Reheated Muffins, Pineapple Salad, Oatmeal Cookies.	*Luncheon* Spaghetti (Italian Style), Cucumber Salad, Apple Sauce, Gingerbread.	*Luncheon* Egg Salad (Garnished with Smoked Salmon), Biscuits, Rice Pudding.	*Dinner* Broiled Steak, Mashed Potatoes, Scalloped Egg Plant, Sliced Tomatoes, Lord Baltimore Cake.
Dinner Roast Ribs of Pork, Apple Sauce, Sweet Potatoes, Lettuce Salad, Maple Blanc Mange.	*Dinner* Veal Cutlets, Baked Potatoes, Buttered Squash, Tomato Salad, Grape Sponge, Cup Cakes.	*Dinner* Braised Steak, Creamed Potatoes, Turnip Salad, Sponge Cake with Fruit Sauce.	*Dinner* Pot Roast, Browned Potatoes, Okra, Tomato Salad, Chocolate Bread Crumb Pudding.	*Dinner* Cold Pot Roast (Sliced Thin), Delmonico Potatoes, Asparagus, Cocoanut Timbales, Coffee.	*Dinner* Baked Beans, Brown Bread, Lettuce and Tomato Salad, Apples Porcupine, Hermits.	*Supper* Cream of Celery Soup, Savory Sandwiches, Cocoa.

Carefully Tested Vegetable Recipes

By Mary Lee Swann, The Well-Known Writer and Lecturer on Cooking.

Hungarian Potatoes.

SLICE 2 or 3 small onions and fry them in 2 tablespoons butter or butter substitute and 2 tablespoons bacon drippings. Add 6 or 8 potatoes, cut into slices, sprinkle with salt and paprika, cover with boiling water and cook gently until tender. Brown and serve hot.

Celery, Oriental Style.

DICE ½ pound fat tender veal or lamb. Fry until delicately brown. Dice 4 stalks celery, taking pains to cut celery diagonally, and add to the meat. Season to taste with salt and pepper. Add 1 or 2 tomatoes, cut into small pieces. Cover with water or stock and cook until meat and celery are very tender. When mixture is done add 2 well-beaten eggs mixed with the juice of ½ lemon.

Sweet Potatoes with Nuts.

BOIL potatoes and cut them into long slices. Place on a greased baking dish, cover with finely chopped pecans or parched peanuts, sprinkle lightly with butter and brown in a hot oven.

Vegetables and Lamb in Casserole.

DICE 1 pound of fat tender lamb. Cut ½ egg plant into small pieces and dice 1 cup string beans, 6 celery leaves and 4 tomatoes. Finely chop 2 onions. Season to taste with salt, pepper, parsley and, if desired, a suggestion of mint. Turn all the ingredients into a buttered casserole and bake until vegetables and meat are tender.

Tomatoes with Horseradish Sauce.

REMOVE the skins from ripe tomatoes and cut them in halves, crosswise. Sprinkle with salt and pepper, brush with melted butter or oil and broil 8 minutes. Place on round pieces of buttered toast, place a little horseradish sauce on each piece of tomato and garnish with parsley.

Horseradish Sauce.

WASH ½ cup butter and divide into 3 parts. Put 1 piece in saucepan with 3 egg yolks, ½ tablespoon vinegar and a little salt. Cook over hot (not boiling) water until thick, stirring constantly. Add the second piece of butter and stir until thick. Then add the third piece and continue stirring until thick. Cool slightly and add 4 tablespoons grated horseradish. Fold in 2 tablespoons cream, beaten until stiff.

Cabbage Scalloped with Tomato.

COOK a head of Spring or Summer cabbage until tender. Drain and chop fine. Press 1 can of tomatoes through a potato ricer. Add 2 teaspoons salt, a dash of paprika and 1 tablespoon onion juice. Cook tomatoes until thick, stirring to prevent burning. Thicken with ¼ cup flour blended with ¼ cup butter. Pour alternate layers of cabbage, well seasoned with salt and paprika, and tomato into buttered baking dish. Sprinkle with fine buttered crumbs and bake until well heated throughout.

Salsify with Fine Herbs.

WASH and scrape 1 bunch salsify. Let stand 15 minutes in cold water to which a little vinegar has been added. Cut in inch slices and cook in boiling salted water until tender. Drain and add to 3 tablespoons melted butter. Reheat and add ½ teaspoon finely chopped chives and 1 teaspoon finely chopped parsley. Season with salt and pepper.

Quick Potato Puff.

MIX 3 cups hot riced potato, ¼ cup scalded milk, ¼ cup butter, 2 teaspoons salt and paprika to taste, and 1 finely minced or chopped canned pimiento. Beat with egg-beater or whisk until light. Turn into buttered baking dish, brush lightly with slightly beaten egg yolk and bake in a hot oven until delicately browned.

Stuffed Egg Plant.

RUB 3 small egg plants with oil and place in a hot oven about 10 minutes. Drain on unglazed paper. Scoop out inside and chop finely. Melt 2 tablespoons butter, add 2 tablespoons finely chopped onion and cook until onion is soft and yellow. Add 3 tablespoons raw rice, ½ crushed clove of garlic and cook about 5 minutes. Then add egg plant, ¼ thick tomato puree and salt and pepper to taste. A dash of nutmeg is often added. Bake about 40 minutes, add 3 slightly beaten egg yolks and fill the egg plant shells with this mixture. Sprinkle with buttered crumbs and bake until the crumbs are brown.

"Pinch-a-Penny" Wives

By Fay Sinclair.

THE wife who firmly believes "a penny saved is a penny earned" is a wise woman. Sometimes, however, a woman saves so many pennies that her husband becomes easily satisfied and forgets to bring in the dollars. "Take care of the pennies and the dollars will take care of themselves" is a splendid adage. But if a wife takes care of too many pennies the husband may become indolent and then the dollars will take care of themselves by slipping into other men's pockets.

The "pinch-a-penny" wife can crush every inch of ambition there is in her husband. She can take the "get-up" out of him quicker than rain can take the starch out of a gingham dress. She can teach him to live on dog biscuits and condensed milk so well that he loses all his appetite for beefsteak and fresh cream. She can show him where to get such a cheap suit and hand-me-down overcoat that his desire for homespun and broadcloth quite vanishes. She can make him rent such a cheap "flat" that he is ashamed to give his address to his old friends. And she can scold him so much for bringing her an expensive bunch of flowers or a choice box of candy that he will ever afterward seek the five-and-ten-cent counters.

Such a wife does not allow her husband to put his best foot forward. She keeps him from meeting the men of his own class by putting the money which he should invest in a sensible business suit into the bank. She is like the man in the Bible who buried his one talent. She is so afraid that she will lose her pennies that she hides them instead of sending them after the dollars!

"Nothing succeeds like success," and no man can look like a success if he is fed upon a continuous lean diet and pinched into a suit two sizes too small. Such a husband will assume a meek, small voice and an awkward manner. He will lose his original personality. He cannot meet men who are well fed and well groomed face to face as man to man. He will be obliged to give up the dollar game and go into the penny game.

Neither is such a wife fair to herself. If she goes about shabby her husband will soon forfeit all respect for her. And besides putting Cupid to flight, she will still further injure her husband's business prospects by her failure to look as well as the wife of the successful man should.

It should be a wife's duty to make the most of her husband's ability. And the wife who does not know when to make "a good showing" is in the same class with one who puts a candle under a bushel.

This poor, blind, saving woman is really worse than the spendthrift who keeps the stores booming and her husband awake all night scheming how to pay her debts. At least the spendthrift is not "keeping a man back"—she is just pushing him at top speed. Sometimes he skids and turns turtle and sometimes he runs along all right. But anyway he is going!

While the "pinch-a-penny" wife thinks she is helping her husband she is literally digging his grave for him in the business world. It is quite as bad to stand still as it is to speed!

The "pinch-a-penny" and the spendthrift ideas of life are both wrong. Somewhere between them lies the happy medium which the wise woman will try to attain.

Making Your Own Butter

FROM three to four pints of cream, depending on its richness, are needed to make one pound of butter. It may be well for you to experiment with a smaller quantity at first says a writer in American Cookery.

Beat it with a Dover beater in a large bowl until the butter forms, clings to the beater and separates from the whey. The weight of the butter thus made will enable you to judge how much cream you will need to make two pounds of butter.

This larger quantity could very well be beaten in a bread-mixer if you lack a regular churn. The cream should be cold and the mixer turned rapidly at first; more slowly as the butter begins to form. It will look like fine curds, at first, distributed through the cream.

When it forms in lumps the size of a nut or larger, strain off the whey or buttermilk and wash the butter in a very cold water, working it with a wooden spatula and changing the water until the last shows no trace of milk. It may be salted with one tablespoonful of fine salt to every cup of butter and then allowed to stand in a cool place until firm enough to mold.

Butter made at home will cost three or four times as much as that bought in the market; that is, if the cream to make it has to be purchased, for the cream, being more perishable, had to be sold at a very much higher figure proportionately. The home-made butter, too, will be nearly white if made at a time of year when the cows are not grazing in the pastures.

JEWELLERY & DIAMONDS

A fine assortment just received for

Christmas Gifts

comprising such articles as

SOLITAIRES, BROOCHES, RINGS, BRACELETS, PLATINUM WRIST WATCHES, ETC.

SENNET FRERES

No. 24a, Nanking Road

Sole Agents for Renault

Cars in stock

33990

"AIDA"

RED LABEL

The Best and Cheapest Egyptian Cigarettes

SOLD EVERYWHERE

IN TIN BOXES OF 100 AND 50 ALSO IN PACKETS OF 10 CIGARETTES

THE EXPRESS CIGARETTE Co.

SAMOS (GREECE)

SHANGHAI OFFICE: 17 MILLER ROAD

APPROPRIATE HOLIDAY GIFTS

XMAS & NEW YEAR CARDS

Artistic
Chinese Coloring
Chinese & Foreign
Designs

EDUCATIONAL TOYS

Cover Wide Range of Child Interests
Cheaper than Imported Toys

Manufactured and Sold at the

COMMERCIAL PRESS, LIMITED

C 453 Honan Road, Shanghai

THE SHANGHAI TUG & LIGHTER COMPANY, LIMITED.

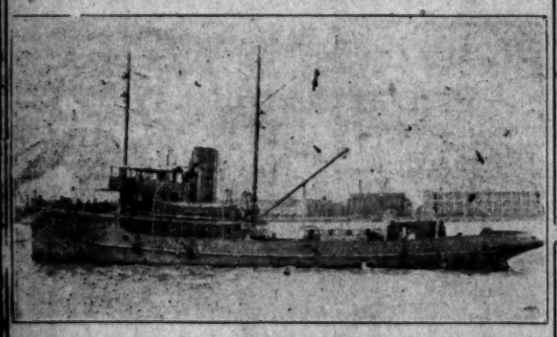

REG. TONS 450 — RESCUE AND SALVAGE TUG "ST. DOMINIC" — I.H.P. 1500

Own a fleet of over 100 steel lighters, with a total tonnage of 18,000 tons. Also seven sea-going tugs and nine towing launches.

Also

the Rescue and Salvage Tug "St. Dominic," which is equipped with salvage pumps, wireless, etc., and is capable of undertaking tows to all parts of the world.

For rates, etc. on

LIGHTERAGE, TOWAGE AND/OR SALVAGE

app'y to the agents WHEELOCK & CO., 2 French Bund Shanghai.

CALL FLAG 0 — Tel. Address: Wheelock, Shanghai — Telephones: International Code C.18,2793,684 & 587

We Specialise In Second-Hand Cars

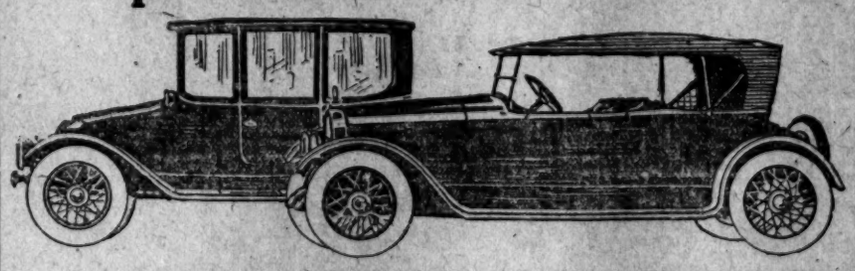

ARE YOU BUYING OR SELLING?

IF BUYING—it will pay you to watch our stock of second-hand cars, which changes every day.

IF SELLING—it will be worth your while to see us before disposing of your car.

WE HANDLE HIGH-GRADE CARS ONLY—NO CHEAP MAKES

We have also a number of New Limousine, Coupe, Touring and Roadster Models and MOTOR TRUCKS in various capacities, ranging from 1½ to 3½ tons.

Demonstrations Cheerfully Given

THE AUTO CASTLE

Shanghai

Phone: C. 402

228 Ave. Joffre.

Take a Tip from Winthrop Wise—

Save the Surface with

Kyanize

We have just received a large shipment of KYANIZE HIGH-GLOSS WHITE ENAMEL—the most durable ever produced.

CHINA INVESTMENT & TRADING CO, INC.

6 Kiukiang Road — Tel. Central 4757

Chinese Women Form Organisation To Fight Terrors Of Famine

Members Of Own Sex And Children To Be Given Preference When New Association Enters Field

So that the women of China could do their share in rendering effective and direct aid to the famine stricken regions, more than a hundred Chinese ladies met at 111 Bubbling Well Road last Tuesday and again on Sunday, to organise the Women's Famine Relief Association, and to discuss ways and means for carrying out their work.

Madame Sheng Kung-pao, who is well known in Chinese circles for her philanthropic activities, was asked to preside, and the following officers and Committee were elected:

Honorary Presidents, Mrs. Hsu Shih-chang and Mrs. Thomas F. Crane.

President, Mrs. Sheng Kung-pao; Vice-President—Mrs. Sun Pao-chi, Mrs. Chap Ching-hua, Mrs. Lien Way-ching.

Directors—Mrs. W. W. Yen, Mrs. C. J. Soong, Mrs. K. E. Yang, Mrs. K. F. Shah, Mrs. M. T. Liang, Mrs. E. Y. Sheng, Mrs. C. S. Sheng, Mrs. Y. M. Hsu, Mrs. T. C. Sheng, Mrs. T. M. Hsi, Mrs. T. G. Hsi, and Mrs. M. V. Nien.

Executive Committee—Chairman, Mrs H. H. Kung, Mrs. S. J. Wong.

Secretaries—Mrs. P. C. Sheng, Mrs. T. P. Hsi, Miss K. S. Chao Miss M. L. Song.

Treasurers—Miss E. Y. Sheng, Miss S. W. Lien, Mrs. E. Y. Sheng, Miss S. W. Chu.

Reception Committee—Mrs. S. J. Wong, Mrs. Henry Sheng.

Business Committee—Mrs. K. S. Sheng, Miss F. Y. Sheng, Miss K. F. Sheng.

Subscription Committee—Mrs. V. K. Ling (chairman), Mrs. S. N. Wu, Mrs. W. C. Chen, Mrs. T. T. Chwang, Mrs. Y. Z. Zau, Mrs. N. D. Lien, Mrs. V. S. Wu, Mrs. Z. K. Li.

AID WOMEN AND CHILDREN

The Association plans to look after the women and children of the famine regions, as these are the most helpless, and in numbers they form the majority of the victims, particular care will be given to nursing mothers, and it is probable that several members will be sent to supervise the distribution of relief.

While realising that other organisations are doing sterling work in the famine districts, members of the association feel that they have a peculiar field of service of their own, and that there are sources of support which they can more effectively appeal to.

MRS. SHENG GIVES $10,000

In initiating the campaign fund Mrs. Sheng, the President of the Association, made a preliminary contribution of ten thousand dollars, and it is hoped by the members that with by the generous support of the public a large sum may be realised.

Gifts of money and material from sympathisers should be sent to the Resident Secretary, Miss S. W. Chu, at the headquarters of the Association, No. 111 Bubbling Well Road, between ten and twelve in the morning, and from two to six in the afternoon. Announcement of receipts will be published in the principal daily papers from time to time.

Subscriptions to the local Famine Relief fund up to date:

Previously acknowledged	$633,532.57
Received during the week:	
W. E. Sperry	10.00
A. P. Parker	26.00
J. H. Sullivan	10.00
Mrs. F. E. Graves	20.00
Staff and Students of Haigh College, Fatshan, Kuangtang	150.63
Missionary Association, Shanghai	30.00
French Mixed Court	125.00
Commercial Pacific Cable Co.	5,000.00
Miss M. S. Impey	10.00
Miss R. E. Burer	10.00
Miss I. Hughes	10.00
Mrs. J. B. Sweet	5.00
Anonymous	1.00
Mrs. L. S. Levy	1.00
J. E. Morgan	10.00
J. G. Bird	17.00
H. M. Evans	10.00
Police Sports Committee	1,896.65
S. M. C. Chinese Staff at Ping Chiao Quarry	25.00
A. G. R.	5.00
C. E. L. Ozeno	5.00
Anonymous	5.00
Americans in Yangchow	96.00
Chinese Girls School in Yangchow	9.00
Chinese and Foreign Staff Customs 2nd instalment (1000)	1,000.00
H. S.	10.00
N. Low	10.00
Alfred Holt and Co., Liverpool, per B. & S. Agents	5,000.00
Mackenzie and Co.	3,000.00
Taichowfu Christ Church Collection	132.40
M. St. J. Walsh	25.00
Miss S. Templeman	50.00
B. A. T. Staff and Dealers, Wenchow	81.70
M. J. Butler	20.00
Berthet	20.00
B. A. T. Chinese Staff, Taientang Territory	47.00
C. H. Smith	19.00
A. G. Basil	10.00
Anglo-Chinese Academy, Soochow	152.00
B. A. T. Staff, Kwangtung and Kwangsi Divisions	966.38
Chinese Subscribers (Names too many for publication)	29,103.07
	$730,666.40
	Taels
Previously acknowledged	122,398.58
Received during the week:	
P. J. Clark	13.63
Chinese Young Men's Society, Telak Anson Lower Perak, F. M. S.	1,560.94
Chinese Chamber of Commerce, Palembang, Sumatra	1,780.00
Joseph Crosfield and Sons, Ltd.	1,000.00
Chines Famine Relief Fund, San Francisco	14,420.00
J. Welch	100.00
O. H. Blackburn	50.00
William Gossage and Sons, Ltd.	1,000.00
A. R. Burkill and Sons	1,000.00
Chinese Community in Kuala Lumpur. Yeewin Gipu Swee, Kuala Lumpur	875.56
Edgar Quakenbush	25.00
G. E. Tucker	100.00
W. H.	10.00
Chinese Community, Penang	10,000.00
Famine Relief Committee, Perak	2,060.00
Chinese Subscribers (Local)	207.80
Tls.	161,176.51

G. H. Stitt,
William Morris,
Sung Han-chang,
Fu Siao-en,
Treasurers.

GRANTS TO HONAN

The Shanghai Chinese Foreign Famine Relief Committee submits the following brief statement culled from full reports submitted by the Honan Famine Relief Committee's Treasurer Rev. G. E. Simmons, Kaifengfu, through whom the grants to Honan have gone.

Previously reported	$115,259.33
Chi Sheng Hwei, Shanghai	12,477.26
Through Mr. F. W. Fitchford	2,084.00
Fu Chung Corporation	10,000.00
Hankow Famine Relief Committee	7,000.00
Anhwei Tung Chow Magistrate	1,063.00
Shanghai Honanese	2,014.42
Shanghai C. F. Famine Relief Committee	105,000.00
Other contributions under $1,000.00 as detailed in official report	1,168.54
	$256,066.55

Since this account was made up (December 7, 1920) the Shanghai Chinese Foreign Famine Relief Committee has voted another $100,000.00 to the work of this Committee in Honan. It is of interest that Bishop White of the Canadian Church Mission, Kaifengfu, is devoting his whole time to the work of the Honan Committee, and they have outlined plans for efficiently reaching the famine areas if enough money comes in to meet the great need.

WM. E. SOUTER.
Chairman Distribution Committee.
Shanghai Chinese Foreign
Famine Relief Committee.

Mrs. Helen Leary McCauley First American Girl Lawyer To Practice In U.S. Court Here

Mrs. Helen Leary McCauley

Mrs. Helen McCauley, the "Portia" of China and bride of Lieut. C. McCauley of the American gunboat Elcano, stated yesterday that matrimony will not interfere with her career as a lawyer.

The problem of the modern woman—matrimony versus a career—confronted Mrs. McCauley, when as pretty Helen Leary a graduate of the University of Texas law department, she was torn between marriage and opening of a law office.

Young, enthusiastic, with dreams of service along the social service lines in the fight for better child labor laws, the minimum wage law, and measures pertaining to the improvement of conditions for the working women, Miss Leary took up her work with the legal department of the Associated Charities of Austin, Texas.

IS ENROLLED HERE

In this position she acquired valuable experience in the problems dealing with the adoption of children, of shyster loan sharks and dishonest furniture dealers who profit because of the ignorance of poor women, and of the tracing of renegade husbands.

"My work was absolutely fascinating," said Mrs. McCauley at the Astor House yesterday. "It was very hard for me to leave—but I sailed for Japan. Lieutenant McCauley and I were married in March at the American Embassy in Tokio but I do not expect to give up my work.

"Where ever we are stationed in the United States I hope to do volunteer work in the legal department of the Associated Charities and believe that my experience in Texas will be of value."

Mrs. McCauley is the first American woman to be admitted to practice law in the American courts in China and was formerly enrolled as an American attorney at a hearing held in the United States Court for China before Judge C. S. Lobingier.

SAILORS TO GIVE FAREWELL PARTY TO MISS BRECK

A farewell party is to be given in honor of Miss Belle Breck, social secretary of the Navy Young Men's Christian Association, Saturday evening at the Navy "Y" by the sailors in port and the members of the Over-Seas Women War Workers Association.

Miss Breck is sailing on the Monteagle for Hongkong where she will stage a Christmas party for the American sailors and will then sail for Europe via Suez.

Miss Breck will be greatly missed by the Navy "Y" here for during the summer and fall she has planned many good times for the sailors and created a homelike atmosphere at the "Y".

Although she will not be here for the Christmas holidays, she is assisting the Overseas Women War Workers and the "Y" in planning for the Christmas eve party to be held for the sailors in port. A jolly party is being arranged, features of which will be a big Christmas tree, Christmas stockings filled with good things and an entertaining program.

Department Of Commerce Sends First Girl Abroad; Will Act As Secretary Here

Miss A. Viola Smith To Be In Commercial Attache's Office Opening At Shanghai In January

Miss A. Viola Smith

Miss A. Viola Smith, who has the distinction of being the first American woman to be sent abroad by the Department of Commerce, has arrived in Shanghai and taken up her duties as secretary to Mr. Julean Arnold, Commerical attache in China.

Miss Smith, who is a California girl, has received a degree of LL.B. from the Washington College of Law, and her ambition is to become a foreign trade adviser and specialise in foreign trade law.

From 1917 to 1919 Miss Smith was with the Department of Labor at Washington and assisted in work related to the International Labor and other conferences.

"I am glad to come to the Orient for two years," said Miss Smith yesterday in the temporary offices of Mr. Arnold in the Chinese American Bank Building," and I hope to be admitted to the bar of the American Court at Shanghai. I will continue my study of International law and believe that my work in Shanghai and Peking will be very valuable experience." Miss Smith will leave for Peking Monday morning.

OVER 500 ATTEND CHRISTMAS SALE AND TEA DANCE

Over 500 people attended the Christmas bazaar and tea dance given by the Social Service Department of the American Woman's Club at the Carlton Cafe yesterday and although the proceeds have not as yet been estimated it is believed that several hundred dollars were cleared.

The rooms adjoining the ball room were gay in festive decorations and the tables displaying articles for sale were attractively arranged.

The members of the Social Service department deserve much credit for staging such a successful bazaar and the committee in charge is to be congratulated. Mrs. F. A. Van Buskirk, chairman of the arrangements, was assisted by Mesdames James MacDonell, E. Haines, E. C. Crane, and Finklestein.

Mrs. Dunbar was in charge of the doll table; Mrs. Fryer, the fresh vegetables; Mrs. Crane, the stationery and toys; Mrs. Haines, the candies and jellies; Mrs. Van Buskirk and Mrs. Ashton the curios; Mrs. Upson, wicker articles; Mrs. Gray, knitted goods; Mrs. R. A. Parker, plants; Mrs. Landis, the place and tally cards; Mrs. Robert Mryon, the bouttonieres; Mrs. MacDonnell, fancy work; Mrs. Peeler, neckties; Mrs. Smith, lingerie; Mrs. Finklestein and McTyeire School girls, lanterns.

A meeting of the committee will be held Saturday afternoon at the home of Mrs. Van Buskirk when accounts will be taken and the sum cleared announced.

In the ball room tea and dancing were enjoyed. A number of parties were given. During the intermissions, dolls and candies were auctioned by Mr. George Fitch.

SPECIAL MEETING OF WOMAN'S CLUB THIS MORNING

Members Will Hear Talk By Secretary Of Disease Commission Here

The American Woman's Club will hold a special meeting this morning at 10:30 o'clock at the Carlton Cafe when Mrs. Neville Rolfe, secretary of the National Council of Eastern Committee of the British National Organisation for Combating Venereal Diseases, will give an address.

The regular meeting of the Mother's Department of the club will be postponed until a later date. The members of the club and their friends are invited to the special meeting today.

The Mother's Department will continue the study of R. C. Beery's "System of Practical Child Training," under the direction of Mrs. Davis.

The topics which will be considered at a future meeting are—Bodily Health and Morality. The book reviews will be More—"Keeping In Condition," by Mrs. G. H. Gray; Hall, "Youth, It's Education, Regimen and Hygiene," by Mrs. Eugene Davis.

The meeting is open to members and their friends and to educated Chinese women interested in the subject.

Plans for affair were discussed at a meeting of the Over-Seas Woman War Workers organisation held recently at the home of Mrs. C. Smith. Miss. Caroline Thompson, president of the league, presided.

Members of the organisation are Mrs. C. Smith, Mrs. Ashley Harris, Miss Winther, Miss C. England, Miss Gyneth Knight, Miss Estelle Owens, Miss Lucia Kingman, Miss Cora Leenbouts, Miss Belle Breck, Miss Mary Markham, Miss Ruth Benedict, Miss Katherine Steelman, Dr. Ethel Polk-Peters, Miss Mary Hood, Miss Helen Sanger, Miss Elsie McCormick, Miss Margaret Graham, Miss Louise McCoubrey, Miss Alla MacSimpson, Dr. Louise Ingersoll, Miss Dorothy Owen, Miss Rachel E. Burer, Miss Lillian May Wilkinson, Miss Alma Pitts and Miss Eva Forman.

YOUR MIRROR WILL TELL YOU

If you need Pinkettes. If your face is pimply or yellow, if you see slime upon your tongue, its answer is you do, because these symptoms usually indicate a disordered condition of the liver or bowels.

PINKETTES

are laxative perfection and act as gently as nature. Of dealers everywhere, or at 60 cents the vial from Dr. Williams' Medicine Co., 96 Szechuen Road, Shanghai.

1 How to remove a tea, fruit, ink or wine stain in 30 seconds from white cotton or linen, without injury.
2 How instantly to allay the irritation of an insect bite.
3 How to rid dogs, cats, poultry, plants, etc., from vermin.
4 How to keep food pure and fresh in warm weather, and make it fly-proof.
5 How to revive fading cut flowers "like Magic," and keep them fresh and sweet for many days.
6 How to prevent Hay Fever.

Six Household questions with the same answer

MILTON
ANTISEPTIC

There is no term wide enough in its meaning to describe Milton. There is nothing with which to compare it. More effective than carbolic acid, more useful than soap, yet safe and harmless as water. Milton is nonpoisonous, non-inflammable and does not burn or irritate the skin.

Milton serves a hundred and one household uses and saves you buying a dozen different preparations. There is a use for it every day in every home—in the kitchen, the nursery, the bathroom, the garden. You can use it on yourself, your children, your pets, your plants, even on your food.

Does 101 THINGS

Milton makes you wonder every time you use it. Its uses are so many and so different that it seems unbelievable that any one preparation can serve so many purposes. Yet Milton never fails to DO whatever we say it will do. Test it yourself.

The hundred and one uses are fully described in the Booklet attached to each bottle. Look for this Booklet when buying. Make sure you get it. Without it you cannot put Milton to its full number of uses nor get the best results.

SOLD IN 2 SIZES—8 OUNCES and 20 OUNCES—EACH MAKES GALLONS. Take MILTON in your home. Get it of your Chemist or Grocer. If he does not stock MILTON write PROBST, HANBURY & CO. Ltd., 10 Nanking Road, Shanghai.

CHRISTMAS PRESENTS

Santa Claus buys pure Silk Hosiery from

The Pioneer Knitting Mill

L-F 1050 Kingoon Road, Yangtszepoo

Why don't you? Factory price saves your money.

34144

THE PERFECTION OIL HEATER

A small, neat, clean, convenient, popular heating apparatus.

USE ONLY DEVOE'S BRILLIANT OIL

$16.00 to $22.00

STANDARD OIL COMPANY OF NEW YORK

Specialty Section, 26 Szechuen Road

Just a Few Specially Selected

Evening Gowns and **Negligee**

Each a Model

The very latest in New York and Paris Styles

On Display Commencing Monday

Room 229

ASTOR HOUSE HOTEL

34245

WE HAVE RECEIVED FROM FRANCE

a nice assortment of

GRENOVILLE PERFUMES

Also

Essences, Face Powders, Toilet Soaps, Toilet Waters, Lotions, Baskets, etc.

CHAMPAGNE	DUC DE MONTEBELLO
CHAMPAGNE	RUINART & CO.
BRANDY	GIRARD & CO.
BORDEAUX WINES	ESCHENAUER & CO.
BURGUNDER WINE	VINCENT FRERES

ANTOINE CHIRIS

Sole Agent for China

Phone Central 2350 — *124a, Szechuen Road*

33658

PARIS WILLING TO ALTER LEAGUE

Official Views Favor Making Any Changes Necessary To Gain America's Entry

WON'T RISK TREATY GAINS

Semi-Official Temps, Clemenceau's Paper, Gives High Praise To Wilson

BY EDWIN L. JAMES
(*New York Times*)

Paris, Nov. 4.—Ever mindful of diplomatic niceties, the French Government has no statement to make upon the effect Senator Harding's election may have upon relations between America and Europe. Strictly speaking, Harding's ideas mean nothing technically to Paris until he takes office as President.

However, this seemly reticence on the part of the French Government does not prevent the exposition of the attitude of French officialdom toward the general proposition of what the next Administration of the United States may do with regard to the country's foreign relations, or, in other words, what it may do with regard to the League of Nations.

Here is the position of the great majority of French official opinion.

To any suggestions as to foreign relations, America will find no more ready listener than France.

France will be found sympathetic toward almost any suggestions for changes in the covenant of the League which America may ask before she joins.

France will find it much more difficult to adhere to proposals for abandonment of the League entirely, looking toward the formation of some other form of association.

It is not difficult to explain this position. No nation so much as France desires the co-operation of America in world politics. This is especially true since the rift between the London and Paris Governments. It has long been apparent that French statesmen have hoped to form a partnership diplomatically with the United States in the hope that this would put an end to the present predominance of England in international councils. Placing so great material and moral value upon American co-operation, to gain it France would regard it as more than worth while to make any necessary changes in the covenant of the League, which does not work without America in it. Also France would feel that it would be entirely right and proper for her to enjoy the benefit of any reservations which America might enjoy.

CAN'T GIVE UP THE LEAGUE

But when it comes to giving up the League entirely France finds herself up against the fact that the treaty and the covenant form today about her only fruits of victory. Execution of the treaty is closely tied to the League and to abandon the League, even for some other association, would, France fears, jeopardise her vast material interests which are involved in the execution of the treaty by Germany. Therefore, although they might reach or aim at the same ends, there would be for France a vast difference between American proposals for making over the covenant and American proposals for an entirely new organisation. This point will become increasingly clear to Mr. Harding when he begins his international negotiations.

The more studious French newspapers today give great prominence to the discussion of the result of the American elections. But because they do not know what Senator Harding's intentions are about foreign relations they find it most difficult to reach conclusions. It is very noticeable that the violent anti-League article by Pertinax in the Echo de Paris this morning brought an official warning to American correspondents not to take its tenor as reflecting the position of the French Government, which, as I have explained above, finds it almost impossible to let go of the technical form of the League because of the role it plays in treaty execution.

THE TEMPS LAUDS WILSON

The semi-official Temps tonight pays eloquent tribute to President Wilson and says that by his leadership of America in the war he has "gained his place in history and has deserved the lasting gratitude of the democracies of the West." The Temps then points out that Mr. Harding is in favor of an international association, and adds:

"Between the League of Nations as the Peace Conference created it and Harding's conception of an association of peoples to guarantee peace a conciliation will take place because the United States after the part it took in the war cannot remain indifferent to the great political problems which face Europe and the entire world because for any nation, no matter how big, a policy of isolation is a policy of suicide in the present conditions of international life.

"From the French point of view we have confidence in the political sense of Mr. Harding as we have confidence in his expressed love for France. Because he is the chosen of the American people he will never compromise the great work of human solidarity which was realised upon the battlefields of France and Belgium by the common effort of our soldiers and those of free America."

The Petit Parisien places great hope in the influence Mr. Root will have on the new American President.

Figaro says Harding recognises that America must do diplomatic business with the rest of the world and suggests that the most feasible plan is to remodel the present League to suit the wishes of America.

The Petit Journal says Harding's victory is less a blow to the League than may appear, for while there were Democrats who voted against the League there are Republicans galore who want the League. This paper thinks America will join the League on a policy of "safety first."

Clemenceau's paper, L'Homme Libre, regrets the check to the League and pays ardent tribute to President Wilson.

L'Information is very sorry the world has to wait until next year before America clarifies her international position.

The Gaulois asks the new President to remember that whatever may be said against it, the treaty and covenant are all France has to show for her victory and that she cannot be asked to go too far in endangering her interests vested in these documents.

Saint Brice in the Journal urges the French Government to go to any lengths to meet American desires about international politics and to form connections with America which will prevent England from running the world.

Gustave Herve in The Victoire cries, "Vive Wilson, with George Washington and Abraham Lincoln, the greatest Presidents of America." He says that at the Peace Conference President Wilson spoke for justice and that his ideas were the just ideas of the peace. He says that the fact that America has repudiated Wilson is so much the worse for America, which will soon be building monuments to him.

The Liberte says that France should help to get any changes in the Covenant America wishes and then should make the same reservations for herself. It asks: "Why should we bear engagements heavier than those America will bear? The Republican plan of reservations is one of good sense. It is to our interest to do the same thing. The American nation does not wish to be involved in wars against its wishes. Well, neither do we. Let's get on the same ground as the Americans. We have no need to be more Wilsonian than America."

The Journal des Debats observes:

"No one can say yet what attitude Mr. Harding will take toward the League of Nations. He repulses it as it came from the Hotel Crillon. He is in favor of an association to prevent wars. He is going to take advantage of the advice of those who know more about foreign affairs than he does. Until March 4, 1921, there will be a period of transition during which nothing definite will be done."

Provisions Prices In Local Markets

Prices quoted are in Mexican dollar cents at Hongkew Market compiled on December 14, 1920.

Beef	**per lb.**	**14-20**
Hutton	,,	16-20
Pork	,,	25-30
Veal	,,	25-30
Fish		
Bream	per lb.	18-20
Cod	,,	20-25
Mandarin	,,	30-40
Mackerel	,,	30-40
Pomfret	,,	30-40
Salmon	,,	20-25
Samli	,,	none
Soles	,,	20-24
Whitebait	,,	none
Game, Poultry And Eggs		
Deer	each	$2.50-$3.00
Duck	,,	60-90
Eggs	per doz.	20-24
Hare	each	40-45
Fowl	per lb.	22-24
Geese	each	70-$1.00
Partridge	,,	40-45
Pheasant	,,	70-90
Plover	**each**	**none**
Quail	,,	20-22
Snipe	,,	18-20
Teal	,,	18-20
Turkey	per lb.	40-45
Woodcock	each	50-60
Wild Duck	,,	40-45
Wild Geese	,,	50-60
Pigeons	,,	18-20
Wild Pigeons	,,	10-12

Vegetables		
Artichokes	per l. b.	3-4
Asparagus	per doz.	none
Broad Beans	per lb.	5-6
Beetroot	**per bunch**	**2-3**
Bamboo Shoots	per lb.	10-12
Cabbage	**each**	**3-5**
Carrots	**per bunch**	**2-3**
Cauliflower	each	20-30
Celery	per bunch	8-10
Egg Plant	per lb.	6-8
French Beans	,,	18-20
Green Corn	each	none
Leeks	**per bunch**	**2-3**
Mushrooms	per lb.	60-80
Onions	,,	8-10
Parsnips	per bunch	3-4
Peas	per lb.	15-18
Potatoes	per pic.	$2.00-$2.20
Spinach	per lb.	3-4
Tomatoes	,,	8-10
Turnips	per bunch	2-3
Grain And Flour		
Flour, American	50 lb.	$5.50
Flour, Australian	,,	$5.25
Flour Shanghai	,,	$3.00
Rice	per 200 lb.	$9.20
Milk		
Foreign dairies	per bottle	$0.20
Chinese dairies	,,	$0.17
Fuel		
House Coal	per ton	Tls. 19.00
Stove Coal	,,	Tls. 23.00
Firewood per 50 bundles		**$1.00**
Laundry		
Per 100 articles		**$3.00-$4.00**

H. Kilner,
Chief Inspector.

Good Things to Eat and Drink

SHORT ORDERS A SPECIALTY

THE TROCADERO

14 Astor Road Phone: North 1664

AT THE **ISIS** THEATRE To-night

Wednesday and Thursday
December 15th and 16th

Pathe Presents

"THE THIRD EYE"

With WARNER OLAND and Eileen Percy

If you like to solve mysteries—

If you pride yourself on being able to clear up things—

If you pride yourself on being able to clear up something inscrutable—

If you want to test your mind against that of the author—

Try and fathom this mystery!

WHO WAS—WHAT WAS

"THE THIRD EYE"?

Now Showing Episodes Fifth and Sixth also

NORMA TALMADGE

The most attractive and charming dramatic star

SELECT PICTURE

NORMA TALMADGE

ISIS THEATRE

SELECT PICTURE

in

"THE PROBATION WIFE"

It's a human story about a very human girl. Five-parts.

When a man finds his wife in another man's arms there is apt to be trouble. In "The Probation Wife" it means SURPRISE.

7:15-9:15 Admission, 70 cts., | 9:30-11:30 40 cts., and 30 cts.

DO YOU LOVE MUSIC?

We have the great pleasure to announce that we have secured the services of an absolutely first-class

JAZZ BAND

to play at our theatre nightly. Come and enjoy the real music.

BEST PICTURES! BEST MUSIC!
REASONABLE PRICES!

HONMA HOSPITAL
No. 3A Miller Road,
Tel. N. 2361

DR. K. HONMA
(former Assistant at the Imperial University at Fukuoka)
Women's Diseases
Confinements, Surgery
X-Ray and diathermy
Examination with Urotroscope
Skin Diseases
Massage Treatment

CAFÉ PAULISTA
P443, Nanking Road,
'Phone C. 2930
TIFFIN 75 cts.
DINNER $1.00
also Meals a la Carte.

Cakes of all kinds made to order.

GENUINE BRAZIL COFFEE
Tins 75 cts. lb.,
Tabloids 60 cts. doz.

The Shanghai Chemical Laboratory
No. 20 Nanking Road
3rd Floor

BUSINESS AND OFFICIAL NOTICES

(Continued from Page 11)

NOTICE

MR. ROBERT L. STEVENS having tendered his resignation, his connection with this Company ceased on the 6th December, 1920.

Shanghai, 9th December, 1920.
F. B. CHAPMAN,
Vice President and Managing Director.
American Manufacturers Export & Import Corp.
Peking-Hankow Railway Administration.
34260

Dr. Wm. S. GREGG, Oph. D.
Specialist in Eye Diseases
Glasses Prescribed and Fitted Scientifically.
Hours 9—12 2—5
15 Nanking Road, Cor. Szechuen Road
(American Oriental Bank Building)
Third Floor—Take Elevator.
20645

Dr. Furstenbeg, M.D.
Has Removed to 8B Kiukiang Road
Specialist in urinary, venereal, skin and internal diseases.
Hours 11 to 1. and 4½ to 6½
Telephone Central 838
32864

NOTICE

The public is hereby notified that a deposit receipt issued by the Chekiang Industrial Bank, Ltd., Shanghai, No. 237 for Yen. 4,963.41 due January 3rd, 1920 in favour of 王亦 is lost and declared null and void. The public is warned not to negotiate same and to notify the Bank when it is presented.

Chekiang Industrial Bank, Ltd.,
34175

THE LITTLE SHOP
A230 Szechuen Road
Choice Xmas Gifts
Embroideries, Furniture, Jewellery, Lamps and Shades Porcelains, Curios.
SHOWROOM UPSTAIRS
Inspection Invited.
34117

Dr. James Yuking
Specialist in the treatment of Venereal Diseases and Piles.
73 Nanking Road,
Piles guaranteed to be cured within ten days after one treatment without operation or pain.
Office hours: 9-12 and 1-5 daily.

A Select Assortment of High-Grade
American Wool
Just Landed
Saxony, Shetland Floss, Thibet Yarn, Worsted, Angora, etc., etc.
Colors: Alice Blue, American Beauty, Brown, Cuba, Fawn, Garnet, Grey, Maize, Mauve, Mode, Navy, New Blue, Old Blue, Raisin, Robin's Egg, Water Blue, White, etc., etc., etc.
ORIENTAL SALES CO.
79, Range Road
CALL ON US TODAY.
34082

Municipal Notification
No. 2702
7 PER CENT. LOAN, 1920
Price of Issue until further notice 92½ per cent.

Under the authority of Resolution VII passed at the annual meeting of Ratepayers on April 7, 1920, the Council hereby invites applications for debentures in the 7 per cent Loan of 1920.

The debentures in this issue will bear interest from the date of purchase at the rate of 7 per cent per annum payable on June 30 and December 31 in each year.

They will be issued at 92½ per cent until further notice and will be redeemed on December 31, 1930.

The scrip will be issued in denominations of Tls. 1,000, Tls. 500 and Tls. 100 to suit the convenience of applicants, but no allotment for a less amount than Tls. 500 nominal will be made except to depositors in the Municipal Investment Bank.

Application forms can be obtained from the Treasurer and Comptroller, Finance Department, 24B Kiangse Road, to whom all enquiries should be addressed.

By order,
N. D. LIDDELL,
Secretary.
Council Room,
Shanghai, April 13, 1920.
32980

ELECTRICAL TREATMENTS
and scientific
SWEDISH MASSAGE
by
T. BURKE
(London Med. Cert.)
PALACE HOTEL
Patients attended at their homes only.
34239

NOTICE

The Robert Dollar Company and The United States Shipping Board will not be responsible for any debts incurred by any member of the crew of the s.s. West Hepburn.
34244

The American Chinese Ship Watchmen's Association
LA 241 Yangtszepoo Road
Tel. East 864.
We supply day and night watchmen to ships, wharves and individuals. Our watchmen are all under guarantee and foreign supervision.
Satisfaction guaranteed.
33963

Dr. Edward Olson, D.N.
Nervous, rheumatic and stomach Complaints; Sequels from fresh and old accidents successfully treated.
OFFICE HOURS 1-5 P.M.
(other times by appointment)
'Phone North 393
52A Range Road.

EUROPEAN DYEING AND DRY CLEANING WORKS
V. PUCANDL
Broadway Road No. 1044-45
OPPOSITE OLD DOCK
SHANGHAI.
33631

FRESH MILK
delivery twice daily.
EXTRA ORDERS
are executed at any time
AIKOSHA DAIRY
39 Avenue Dubail
Tel. C. 2175

DR. F. FRANEK, M.D.
Specialist in Urinary Skin and Internal Diseases
(Latest European methods of treatment)
21, Nanking Road
Consulting hours 11-1, 4-6
Tel. C. 851
32640

FURS! FURS!
Dealers in all kinds of Neck Pieces, Muffs and Coats.
We guarantee the fit of our garments
Prices Moderate
CHAN KEE
A1 Szechuen Road
(near Hopkins Butchery, Ningpo Road corner)
33798

THE URAL JEWELLERY STORE
The Latest Novelties in Jewellery of every description.
A special line of
URAL STONES
made to order in all colors and in any patterns desired.
Watches and Clocks and regulating and repairing of same Engraving neatly executed.
No. 201 North Szechuen Road.
(Opp. Mission Book Store Co.)
33199

The Ewo Cotton Spinning and Weaving Co., Ltd.

NOTICE

The Twenty-fifth Ordinary General Meeting of Shareholders in the above Company will be held within the Offices of the General Managers, No. 3a Peking Road, on Thursday, 16th December, 1920, at 11 a.m. to receive the Report and Accounts of the Company for the year ended 31st October, 1920.

The Transfer Books of the Company will be closed from 9th December, 1920, to 16th December, 1920, both days inclusive.

Jardine, Matheson & Co., Ltd.,
General Managers.
Shanghai, 1st December, 1920.
34025

ELM & CO.
Commercial Engineers and Contractors
No. 39 Szechuen Road.
Tel. C. No. 801.
CONCRETE Work, Heating, Ventilation, Plumbing and Factory Installation
and
Importers of Steel Sash, Steel Bars, Roofing and other Building Materials.
32695

NOTICE

A deposit receipt number 305, for $200, issued by the Bank of China, Shanghai, in favor of the undersigned, has been destroyed by the undersigned. I hereby declare that the said amount has now been accepted by me on security from the above Bank.

ZEE TSE-YOU.
徐子猷啓
34225

TSINGTAO
HOTEL—
PENSION — SEASIDE
(only 2 min. from station)
Open all the year round; splendid rooms each with verandah.
$4.00 per day, up
Joseph Ph. Monchen
Proprietor
32995

Dingle's New Map of China Is Now Ready . . . .
In English and Chinese throughout. All styles—roll, folded and in sections. Over 10,000 names. Complete record of productions.
Tls. 20 complete

Far Eastern Geographical Establishment
No. 6 Kiukiang Rd. Tel. C. 3071

China Lace Guild
96 Szechuen Road
Filet, Irish, Venetian Point Lace and Embroidery manufacture and export
31346

Dr. R. Holper, M.D.
(Bordeaux Universite, France.)
Specialist in venereal, urinary, skin and internal diseases.
15 NANKING ROAD
(Corn. Szechuen Road)
Office hours 11-1 and 4-6
Residence 77 Avenue Dubail
Tel. Cental 786
27310

International Chess Club
The Annual General Meeting will be held at the Club room, 2 Soochow Road, on Wednesday, 15th Dec., at 5.30 p.m.
Members are particularly requested to attend.
G. O. JACKSON
Hon. Secretary.
34224

China Electric Company, Ltd.
MANUFACTURERS OF AND DEALERS IN TELEPHONE, TELEGRAPH AND POWER APPARATUS AND SUPPLIES
Announces that on and after December 6th, 1920, its Commercial Office, with Sales Department and Display Room, will be located in the Shanghai Mutual Telephone Company, Ltd., Building at
24-a Kiangse Road, 2nd Floor.
Telephones C-4785, C-4795.
SALES OFFICE
at 445 Foochow Road is discontinued.
34162

NOTICE

A small consignment of Heavy Overcoats in various qualities has been received, some particularly suitable for chauffeurs.
Prices from Tls. 14.00—Tls. 23.00
Inspection Invited
17 Kiangse Road.
34173

NOTICE

Effective as of December 9th, I have resumed active charge of this Company's interests throughout the Far East with headquarters at its Executive Office in Shanghai. In consequence, Mr. C. S. Holmes, who was temporarily appointed to relieve me during my absence, now ceases to have charge of the Company's interests and the General Power of Attorney issued to him is withdrawn.

L. EVERTT,
Vice President,
Struthers and Dixon, Inc.
34230

Liu Chiang Mining and Railway Co., Ltd.
BEST anthracite coal for sale Mex. $18.00 per ton. As good as any high priced coal in the market. Best suited for "SALAMANDRE" and all other stoves. Orders under half ton not accepted.
One basket of charcoal free to every order for one ton of coal.
Prompt delivery on the same day provided ordered before noon.
Sole Agent
ZUNG KEE COAL CO.,
No. 106 North Soochow Road (near Stone Bridge)
Telephone North No. 1692.
號煤記仁處售轉
33563

FOR SALE
The U.S.S. SAMAR will be sold at the U.S. Navy Purchasing Office, No. 20 Whangpoo Road, Shanghai, China, by sealed proposals to be opened at 10:00 a.m. on December 20, 1920.
The SAMAR was built at Cavita, P.I., in 1885, Length 121 feet, Beam 17 feet, 10 inches. Mean draft 7 ft. Displacement when in commission 243 Tons.
The vessel will be ready for inspection on September 10th. Appraised value $28,000.00 U.S. Currency. Further information and blank proposals may be had by applying to the U.S. Navy Purchasing Office.

ELECTRIC CABINET
TURKISH BATH
And Massage Establishment
Hours 10 a.m. to 10 p.m.
PROF. I. K. SETO
Cor. Nanking and Szechuen Road
Above Oriental and American Bank Tel.: C. 2768.

Christmas Sale
Before you buy your presents for Xmas, come and see "Casual Goods" at 96 Szechuen Road
BOBKOFF @ CO.
We have Russian Sable—Boa Astrachan, Seal and Mink coats. Diamond Necklaces, Bracelets, Rings, Ear-rings, Cigarette Cases, Hand bags, etc.
Ready made dresses. Orders taken by European Assistants.
French parfumery for Xmas trees.
33683

IT is a pleasure for us to inflate your tyres free, or render you any tyre service
H. S. HONIGSBERG & CO.'S TYRE DEPT.
39 Bubbling Well Road

(Second Section)
The China Press
大陸報

SHANGHAI, WEDNESDAY, DECEMBER 15, 1920

SPECIAL
1919 BUICK ROADSTER, 6 cyl.:
California winter top, wire wheels,
A1. mechanical condition, newly painted.
DAVIS, CENTRAL GARAGE, 2a Jinkee Road.
We buy for cash Tel., Central 3809 We sell on time

Business and Official Notices

BRUNNER, MOND & CO. (CHINA) LIMITED.

We are informed that a Private Company called Brunner, Mond & Co. (China) Limited has recently been registered at Shanghai as a China Company under the Hongkong Companies Ordinance 1911.

The Company has been formed for the purpose of taking over as a going concern the assets and goodwill of the business hitherto carried on in Republic of China and adjoining territories by Brunner, Mond & Co. Limited, Northwick, England.

The nominal capital of the Company is Shanghai Tls. 2,000,000 divided into 20,000 Fully Paid Up Shares of Tls. 100.00 each. The Directors of the Company are as follows:

Messrs. Percy Fowler of Shanghai.
G. Stewart Jones of Shanghai.
H. G. Allen of Shanghai.
H. Y. Irwine of Shanghai.
M. Reader Harris of Shanghai.
J. G. Nicholson of Hartford, England.

Messrs. Fowler, Stewart Jones, Allen and Irwine hase been appointed Managing Directors, and Mr. Percy Fowler is Chairman of the Directors. Mr. Stewart Jones in addition to acting in the capacity already mentioned will be the Secretary and Legal Adviser of the Company.

The Company will act as Sole Agents in China for the:—
British Dyestuffs Corporation, Ltd.
Borax Consolidated.
Messrs. Castner-Kellner Alkali Co., Ltd.
Messrs. Chance and Hunt, Ltd.
The Mond Nickel Co., Ltd.
The United Alkali Co., Ltd.

The Company is at the moment negotiating for further agencies from Home manufacturers of Heavy Chemicals with a view to placing the Company in a pre-eminent position for the supply of heavy chemicals in China.

34297

THE INDUSTRIAL DEVELOPMENT BANK OF CHINA
SHANGHAI BRANCH

has been established at No. 16, Peking Road, and will be formally opened for business on Thursday, the 16th December, 1920, 9 a.m. to 4 p.m. The Public is cordially invited to attend.

Board of Directors.
PAN FU, Chairman.
YU YA-CHING, Vice Chairman.
YUNG TSUNG-CHING
CHIN YUN-HO
SHEN HUA-YUNG
CHANG SHOU-YUNG, Manager, Head Office.
WU SZE-SHAN, Sub-Manager.
Y. J. ZAH, Manager, Shanghai Branch.
W. C. CHEN, Sub-Manager Shanghai Branch.
MU CHING-TING, Cashier.

34294

NOTICE OF REMOVAL
Fowler, Boyd, Leighton & Du Bois Inc.
beg to announce the removal of their office from
14 Kiukiang Road
to
7B Kiangse Road

34291

In the United States Court for China

In re Estate of David D. Bassett Deceased.	Cause No. Estate No. NOTICE TO CREDITORS

NOTICE is hereby given to all parties interested that the undersigned has been appointed Administrator of the above named decedent's estate and that all persons having claims against the said estate are required to present the same for payment, with vouchers, to the undersigned on or before 23rd May, 1921, and all persons owing the said deceased are required to make payment to the undersigned.

EARL W. CURRENS, Esq.
c/o ASTOR HOUSE HOTEL,
SHANGHAI.
November 23, 1920.

33818

NOMAD OASIS.
A. A. O. N. M. S. OF SHANGHAI
SHRINER'S ATTENTION.

Shriners are urgently requested to attend a special meeting to be held at the Astor House Hotel on Friday, 17th December, 1920, at 6:00 p.m. sharp.

A. B. ROSENFELD,
(President).

34262

Present Export Manager
who has travelled extensively through the provinces, desires executive position in China or home office, where there is scope for initiative. Has practical knowledge of usual import and export commodities and is conversant with places of origin. Apply to Box 153, THE CHINA PRESS.

34286

EXPORT—IMPORT

EXECUTIVE with sales experience, both in America and China, accustomed to assuming responsibility and producing results. Capable of handling department or representing firm in outport or field, will soon be open for engagement. Only responsible position with reputable firm is acceptable. Satisfactory references. Apply to Box 148, THE CHINA PRESS.

34284

I, Jack, and my wife, Dona, are for sale, as our owner is leaving Shanghai. We are police dogs, of the Doberman Pincher breed, very intelligent and clever, and would be pleased if our purchaser is one who really likes dogs.

As to price, kindly confer with our owner, 8B Broadway.

34287

S.S. "CROSSKEYS"
from Seattle.
NOTICE TO CONSIGNEES

An examination of broken and ship-damaged cargo will be held at the Robert Dollar Wharf on Saturday, December 18th, at 9:30 a.m., when the Marine Surveyors, Messrs. Eisler & Reeves, will be in attendance.

THE ADMIRAL LINE, Agents.

34301

WANTED
Design and Construction of Yellow River Bridge for Peking-Hankow Railway

The Peking-Hankow Line of the Chinese Government Railways invites sealed proposals of bridge contractors for designing and building a new steel bridge about 2,800 meters in length across the Yellow River (Hwang-Ho). Proposals will be received up to noon of June 30th, 1921, at the office of Peking-Hankow Railway, Peking, China, plans, rules and specifications can be obtained from the following offices:

Peking: Peking-Hankow Railway, American, British, Belgain, American, Italian and Japanese Legations.

Foreign: Chinese Legations, Washington, London, Brussels, Paris, Rome and Tokio.

All applications for same must be accompanied with £6 for foreign countries and with dollars 30.00 for Peking.

Peking-Hankow Railway Administration.

34264

Not a Single
CROSS WORD
in a
CASE
SANDY MACDONALD
(Sandy Mac)
is the best
SCOTCH WHISKY
At All Storekeepers

GARNER, QUELCH & CO.
Sole Agents

SOAP-BOILER
WANTED,
experienced
SOAP-BOILER.
Letters with references to
Tientsin Chemical Works,
90-92 Nicolai Road
(Russ. Concession),
TIENTSIN.

34263

S. S. "LUNGSHUN"

will leave for Vladivostock direct on the 18th inst.

For Freight and Passage, please apply to Messrs. H. Heimann & Co., 19 A Canton Road. Telephone C. 1604.

34237

Professor Volin
Will accept pupils for Singing

Direct method, based on old Italian principles, giving surprising results in short time.

Also repertory tuition.
Apply after 6.30 p.m.,
Saturday and Sunday after 3 p.m.,
12, Nanking Road.
KELLY & WALSH BLDG.
Top Floor, Room 1.

34187

ATTENTIE HOLLANDERS
FREDERICK'S HOTEL.
100 West Jukong Road.

Een modern ingericht hotel, waar Hollanders een werkelyk tehuis zullen vinden. Onze eetzaal is den geheelen dag open en onder Europeesch toezicht.

Vertegenwoordiger in China voor BOLS' en HULSTKAMP jenever en liqueurs. Engros-leverantie aan schepen. Groote voorraad van wynen, whiskey, liqueurs, enz.

Onze bar en salon zyn luxueus gemeubileerd, en wy doen ons best een ieder zoo te bedienen, dat hy wederkomt.

100 West Jukong Road.
de eerste zystraat links van North Szechuen Road na de Range Road.
FREDERICK'S HOTEL

34037

To All To Whom It May Concern

In answer to the numerous inquiries concerning the qualifications of a certain person who has recently established in Shanghai as CHIROPRACTOR, the undersigned begs to state that, to the best of his knowledge and belief, based on a most diligent search among the latest journals and reports of the "Universal Chiropractor's Association," and all the States' Associations in the United States of America, also the Oriental Chiropractor's Association, the so-called Chiropractor is not properly qualified, and that the undersigned is the only duly qualified Chiropractor, having graduated from the

Palmer School of Chiropratic, U.S.A.

P. S. Kawaguchi, D. C., Ph. C.
Head Office, 51 Main St.,

Licentiate of States of North Dakota, Washington, U. S. A., and also in Japan, at present practising at 71, Szechuen Road., Shanghai.

December 10th, 1920.
Head Office: No. 51 Main St.
Yokohama, Japan.

34192

FOR HIS XMAS

CORONA
Weight 6½ lbs.
Mex
$100.00
Complete in traveling case.

BABY FOX
Weight 7½ lbs.
Mex
$95.00
Complete in traveling case.

NATIONAL
(*Model 5*)
Weight 9½ lbs.
Mex
$95.00
Complete in traveling case.

Phone C. 4778 **THE OFFICE APPLIANCE CO.** 22 Nanking Rd. Shanghai

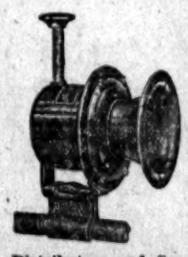

EVERY MOTOR-CYCLIST
should have the protection of a
STEWART Hand Operated
WARNING SIGNAL
A clear, sharp, warning blast, which will penetrate all other noises—AND WARN BUT NOT FRIGHTEN.
Distributors and Service Station for China of Stewart Products
The Shanghai Horse Bazaar & Motor Co., Ltd.

ANNUAL
CHRISTMAS SALE
GREAT BARGAINS
IN
Coty, Houbigant, Monna Vanna, Gueldy, Gabilla, Roger and Gallet, Pinauds and other well-known Perfumes.
Fine Stationeries, Lawney's Chocolates, Manicure Sets, etc., etc.
20-40% below regular prices
J. D. CHANG & COMPANY, LTD.
83, Nanking Road.

34288

MACHINERY AND TECHNICAL GOODS
Old established firm of first-class reputation undertakes to sell stocks of machinery, etc., new and second-hand, on a commission basis.
Apply to Box 136, THE CHINA PRESS.

34254

Business and Official Notices are Continued on Page 10

Amusement Advertising will be found on Page 18

Classified Advertisements

All Advertisements must be prepaid. Replies must be called for.

2 Cents a Word. Minimum Charge 40 cents

SITUATIONS WANTED

SALESMAN, engineering lines, with thorough training and experience, desires responsible position with reputable firm. A.1. references. Apply to Box 150, THE CHINA PRESS.

34285 D 21

WANTED, position as import or export clerk. Good experience. Apply to Box 147, THE CHINA PRESS.

34278 D 17

YOUNG man seeks position as bookkeeper or typist and general office assistant; is open for immediate engagement. Apply to Box 143, THE CHINA PRESS.

34266 D 15

A YOUNG Chinese, speaks English, bright and intelligent, wishes a position as a shroff in sundries or piece-goods business, or office assistant. Apply to Box 141, THE CHINA PRESS.

34259 D 15

EXPERIENCED bookkeeper seeks position. Capable of taking charge of set of books and handling exchanges. Apply to Box 135, THE CHINA PRESS.

34252 D 15

ADVERTISER, with considerable business experience in China and Siberia, desires position at Vladivostock, Harbin, or any other outport. Good correspondent and bookkeeper. Speaks Russian. Apply to Box 127, THE CHINA PRESS.

34220 D. 17.

APARTMENTS WANTED

BOARD and lodging accommodation in private family desired by American gentleman. Good residential district and modern bathroom essential. Apply to Box 133, THE CHINA PRESS.

34242 D. 14.

SITUATIONS VACANT

Lady's amah wanted, Japanese or Chinese. Liberal wages to experienced woman. Apply to Box 128, THE CHINA PRESS.

34221 D. 15.

An American firm desires the services, in their Shanghai office, of a young American or British man. Excellent opportunity for advancement if qualified; previous experience unnecessary. Apply in writing, giving full details of education, to Box 131, THE CHINA PRESS.

34251 D. 18.

WANTED, foreigner with thorough experience in local shipping and steamship business; must be able to take full charge of department. Reply giving references, salary required, and when services available. Reply to Box 129, THE CHINA PRESS.

34223 D 18

WANTED, accountant for large established import and export firm. Applicant must be thoroughly experienced and efficient in office system, modern accounting, and handling of exchange. Apply to Box 1305, THE CHINA PRESS.

33987

HOUSES WANTED

WANTED about March 1st, furnished house or apartment by American couple, no children. Careful tenants. Apply to Box 154, THE CHINA PRESS.

34293

WANTED from February 1st, for about six months, well-furnished flat or house. Apply to Box 123, THE CHINA PRESS.

34214 D. 17.

FLAT wanted, central or Hongkew district, not less than three rooms and bath. Furniture taken over if necessary. Address, quoting rent, to Box 13, THE CHINA PRESS.

34081

APARTMENTS

Corraught House
8 Quinsan Gardens
Board—Residence.
Apply MRS. G. POLLOCK.

TO LET, with board, immediate occupation, large well-furnished room with closed-in verandah and private bathroom. Suitable for married couple or bachelors. Garage and stabling. Apply to Box 10, THE CHINA PRESS.

ORIENTAL HOUSE
31 Boone Road

Two large rooms front, facing garden. Hot and cold water. Suitable for married couples or bachelors. Moderate prices. Table under the personal supervision of the American proprietress. Tel. North 1102.

34241

ONE big and airy unfurnished room to let, close to Astor House. Please apply to Box 140, THE CHINA PRESS.

34259 D 16

TO LET, one, two or three furnished rooms, top flat, bath, telephone, Tramway Nos. 7, 8 and 9, very quiet and silent house, 27 Muirhead Road.

34267

TWO large unfurnished rooms with verandah, separate kitchen, use of bathroom, electric light, $75 Mex. monthly. Quiet surroundings, Wayside. British preferred. Apply to Box 149, THE CHINA PRESS.

34290 D 15

TO LET, three well-furnished separate rooms, with board and all modern comforts. No. 65 Route Vallon near French Park.

34253 D 16

TWO double rooms, suitable for young couple, with board (also two single-rooms). Apply to Box 35, THE CHINA PRESS.

34036

HOME cooked tiffins and dinners, unexcelled table, on monthly basis only; reservations for a limited number. Address 18 Quinsan Gardens.

34202 D 19

TO RENT, large furnished room with or without board, suitable for couple or two bachelors. Private American family, French concession. Apply to Box 142, THE CHINA PRESS.

34261 D 16

TO LET, well-furnished room with board, suitable for bachelor. Apply 375, Avenue Joffre.

34255 D 15

TO LET, well-furnished room with private bathroom. Apply 3 Young Allen Terrace.

34227 D. 15.

TO LET, 34 Wayside Road, one furnished room with board.

34222 D. 18.

One well-furnished room with board in private English family home; bachelor preferred. Apply 5 Carter Road, telephone West 1850.

34218 D. 15.

OFFICES, ETC., TO LET

FOD RENT, part of office, central location, lift in building. Apply to Box 152, THE CHINA PRESS.

34300 D 15

FOR RENT, very desirable offices in modern building in business centre, three rooms and one small room. Rent Tls. 210 per month plus tax. May be rented separately. Available January 1st, 1921. Apply to Box 101, THE CHINA PRESS.

34174 D 15

GODOWNS, part or whole, to let in central district. Apply to L. V. Lang, No. 8 French Bund.

33981

OFFICES to let; suites of from two to four very large light rooms, steam heat, very modern, near Bund. Apply J. T. Hammond, No. 51 Szechuen Road.

33982

PROFESSIONAL

RUSSIAN gentleman wishes lessons in English in exchange for Russian or French. No Russians wanted. Apply to Box 146, THE CHINA PRESS.

34269 D 17

MADAM KELVEY, professional teacher of modern, character, classical, ballet and toe dancing. Terms moderate. Write for appointment, Madam Kelvey, Box 49, Care of Chinese Post Office.

34251 J 13

WANTED: Mandolin lessons given at home, twice a week. Reply, stating terms, to Box 137, THE CHINA PRESS.

34257 D 15

DANCING. High-class individual instruction—the "Jazz" Movement, Fox-Trot, One-step, Waltz. Appointments in person. Phone or letter. Miss Connie Hendry, Astor House Hotel.

34148 D 21

BANJO tuition. Lansing method used. Both legitimate and jazz systems taught, with special attention to harmony and rhythm. Instruments for sale. See Russell Ellis, Carlton Cafe.

33928 D. 29.

DANCING. Shanghai's first dancing class. Prof. Thereses, Palace Hotel, daily 5:15. We teach anyone who can walk to dance.

33948 D. 31.

BE HAPPY! Learn to dance in five lessons; individual class instruction held daily from 5 o'clock. Enquire Carlton Cafe office.

33707 D. 19.

MISCELLANEOUS

WANTED to locate, a supply of commercial muriate of ammonia (ammonium chloride). Apply to Box 139, THE CHINA PRESS.

34258 D 24

EXCHANGE AND MART

FOR SALE, one lady's seal-skin fur-coat $700, one seal-skin muff $150, one lady's seal-skin hat $50; one gentleman's fur-coat with beaver collar and one seal-skin hat $1,000, one seal-skin hat $50. 65 Route Vallon, every day 1 to 7.

34279 D 21

FOR SALE, Paige, six-cylinder high-grade motor-car, used only three months, will sell very cheap. For price and inspection, apply to Box 145, THE CHINA PRESS.

34293 D 16

PURE-BRED Pekinese pup, Tinker, one year old, will sell cheap. Owner going home. Apply to Box 144, THE CHINA PRESS.

34268 D 15

SCRIPPS-BOOTH roadster, three-seater, in good running order, lately overhauled, owner leaving town. For particulars, please telephone West 1850.

34250 D 16

XMAS gifts for accountants; Tables of taels into dollars, $1 a copy, Publishers: Sam Lim Institute, 125 Cunningham Road, south to S.N.R. Station.

34265

FOR SALE, Harley-Davidson motor-cycle (single cylinder), in good condition. Apply 375 Avenue Joffre.

34232 D. 15.

FOR SALE, large size lady's Seward wardrobe trunk, three months old, first-class condition. Cash, Mex. $100. May be seen by appointment. Apply to Box 126, THE CHINA PRESS.

34219 D. 15.

FOR SALE, small lighting set, 100 volts, D.C., 1000 Watts capacity. A very compact and smooth-running outfit. For price and further information, apply to Box 1465, THE CHINA PRESS.

34171

Chinese and Foreign Banking Announcements

Chartered Bank of India, Australia and China

Incorporated by Royal Charter 1853.

Capital £3,000,000
Reserve Fund 3,500,000
Reserve Liability of Shareholders £3,000,000

Head Office:
38 BISHOPSGATE, LONDON, E. C.

Court of Directors:
Sir Montagu Cornish Turner, Chairman
Sir Duncan Carmichael.
T. Cuthbertson, Esq.
Sir Alfred Dent, K.C.M.G.
Sir William Henry Neville Goschen, K.B.E.
The Rt. Hon. Lord George Hamilton, G.C.S.I.
Sir John Newall Jordan, P.C.K.C. I.E., K.C.B., K.C.M.G.
W. Foot Mitchell, Esq.
James Maxwell Grant Prophit, Esq.
Lewis Alexander Wallace, Esq.

Bankers:
The Bank of England.
The London Joint City & Midland Bank Limited.
The London County and Westminster and Parrs Bank, Ltd.
The National Provincial Bank of England, Limited.
The National Bank of Scotland, Limited.

Agencies and Branches:

Aler Star (Kedah)	Hongkong	Puket
Amritsar	Ilollo	Rangoon
Bangkok	Ipoh	Saigon
Batavia	Karachi	Seremban
Bombay	Klang	Shanghai
Calcutta	Kobe	Singapore
Canton	Kuala-Lumpur	Sourabaya
Cebu	Madras	Tientsin
Colombo	Manila	(F. M. S.)
Delhi	Medan	Tavoy
Cawnpore	Peking	(Lower Burma)
Haipheng	Penang	Taiping
Hankow	Rangoon	New York
		Yokohama

Shanghai Branch: 12 The Bund

Drafts granted on the above Agencies and Branches and also on the principal Commercial Cities throughout the world. Bills of Exchange bought and received for collection. Travelling Letters of Credit issued and every description of Banking and Exchange business undertaken.

Interest allowed on Current Deposit Accounts, according to arrangement.

Fixed Deposits are received for twelve months and shorter periods at rates to be ascertained on application.

C. J. SCOTT.
Manager.

Banque De L'Indo-Chine

Francs.
Subscribed Capital . 72,000,000.00
Paid-up Capital 68,400,000.00
Reserve Fund (1/6/20) 69,500,000.00

Head Office:
15 bis, Rue Laffite, Paris.

Branches and Agencies

Saigon	Phnom-Penh	Battambang
Haiphong	Hahoi	Tourane
Peking	Hankow	Tientsin
Hongkong	Canton	Mengtze
Singapore	Pondichery	Bangkok
Papeete	Shanghai	Noumea
	Djibouti	

London Bankers:
The National Provincial and Union Bank of England, Ltd.
Comptoir National d'Escompte de Paris—Credit Lyonnais.

The Shanghai Agency undertakes all Banking and Exchange operations; grants credits on goods on approved securities; opens current and fixed deposit accounts according to arrangement.

L. ARDAIN, Manager.

The Exchange Bank of China

SHANGHAI BRANCH
41 Kiangse Road.

Telephone C. 1941.
Telegraphic Address "Knabes."

Capital ..... Yen 10,000,000

Head office ..... Peking.
Registered in the Ministry of Finance.

General Banking Business of Every Description transacted.

Foreign and Domestic Exchange Business a specialty. We issue Demand Drafts, T/T, Letters of Credit, Buying and Selling Specie, etc., etc.

Foreign and Domestic Commercial Papers and Bills discounted.

Loans and Advances made on approved Securities.

Interest allowed on current accounts and fixed deposits according to arrangement.

Foreign Agencies at Tokio, Yokohama, Kobe, Osaka, Nagasaki, Moji, Singapore, Bombay, London, New York.

Domestic Agencies at Tientsin, Hankow, Kiukiang, Tsingtau, Dairen, Changchun, Mukden, Fechow, Amoy, Swatow, Hongkong, Canton.

Y. TEKNO.
Manager.

Hongkong & Shanghai Banking Corporation

Paid-up Capital $15,000,000

Reserve Funds:—
Sterling £1,500,000
Silver $23,000,000

Reserve Liability of Proprietors $15,000,000

Head Office: HONGKONG
Court of Directors:
Hon. Mr. E. V. D. Parr, Chairman.
A. H. Compton, Esq., Deputy Chairman.
G. M. Bodwell, Esq.
G. T. M. Odkins, Esq.
A. S. Gubbay, Esq.
Hon. Mr. P. H. Holyoak, Esq.
Hon. Mr. J. Johnstone.
A. O. Lang, Esq.
W. L. Pattenden, Esq.
J. A. Plummer, Esq.
Chief Manager.
Hongkong—N. J. Gräss.

Branches and Agencies:

Amoy	Ipoh	Penang
Bankok	Johore	Rangoon
Batavia	Kobe	Saigon
Bombay	Kuala	S. Francisco
Calcutta	Lumpur	Shanghai
Canton	London	Singapore
Colombo	Lyons	Sourabaya
Foochow	Malacca	Tientsin
Hankow	Manila	Tsingtao
Harbin	Nagasaki	Vladivostock
Iloilo	New York	Yokohama
	P.	

London Bankers:
London County Westminster and Parr's Bank, Ltd.

Shanghai Branch: 12, The Bund
Sub-Agency: 9 Broadway

Interest allowed on Current Accounts and on Fixed Deposits according to arrangement.

Local Bills Discounted

Credits granted on approved Securities, and every description of Banking and Exchange business transacted.

Drafts granted on London and the chief commercial places in Europe, India, Australia, Africa, China, Japan and America.

G. H. STITT,
Acting Manager.

Russo-Asiatic Bank

Roubles.
Capital (fully-paid) . 55,000,000
Reserve Fund 26,960,000
Capital Contributed by Chinese Government ..... Kup. Tls. 3,500,000
Reserve Fund 1,750,000

Head Office:
Paris, 9 Rue Boudreau.
London Office:
64 Old Broad Steet, E. C. 2.

Bankers:
London: Messrs. Glyn, Mills, Currie & Co.
Paris: Societe Generale pour favoriser le developpement du Commerce et de l'Industrie en France.
Banque de Paris et des Pays-Bas.
Milan: Credito Italiano.
Rome: Banco di Roma.
New York: The Irving National Bank.

FAR EASTERN BRANCHES:

Bombay	Hailar	Peking
Chanchun	Hankow	Shanghai
(Kwan-chendze)	Harbin	Tientsin
	Hongkong	Vladivostock
Chefoo	Manchouli	Yokohama
Dairen (Dalny)	Newchwang	Kobe
	Urumtchi	

SHANGHAI BRANCH

Interest allowed on Current Accounts and Fixed Deposits in Taels, and Dollars. Terms on application.

Local Bills discounted. Special facilities for Russian Exchange.

Foreign Exchange on the principal cities of the world bought and sold.

Safe Deposit Boxes.

L. JEZIERSKI,
S. JASTRZEMBSKI.
Managers for Branches in Asia

Banque Belge Pour L'Etranger

Societe Anonyme
Filiale de la Societe Generale de Belgique
(THE BELGIAN BANK)

Paid up Capital ..Fr. 50,000,000
Reserves ..... Fr. 12,027,956

Head Office: BRUSSELS
London Office: 2 Bishopsgate, E.C.2
Paris Office: 2 Place de la Bourse
Branches: Cologne, Bucharest, Alexandria, Tantah, Cairo, Peking and Tientsin.
Agents:
Manchester: 31 Mosley Street

President:
JEAN JADOT
Gouverneur de la Ste Gle de Belgique

Correspondents in all important cities of the world.

Interest allowed on Current Accounts in gold or local currency and fixed deposits according to arrangements.

Every description of banking and exchange business transacted.

L. STRAETMANS.
Manager.

Hongkong & Shanghai Banking Corporation

Savings Bank Office:
12 The Bund and 9 Broadway.

Deposits of not less than $1, or over $100, will be received at one time.

Not more than $1,500 will be received in one year from any single depositor whose credit balance shall not at any time exceed the sum of $5,000.

Interest at the rate of 3½ per cent per annum will be allowed on the monthly minimum balance. Deposits may be withdrawn on demand. Accounts will be kept either in Mexican Dollars or Taels, at the option of the depositor.

Depositors will be presented with Pass Books in which all transactions will be entered. Pass Books must be presented when paying in or withdrawing money.

Office Hours 10 a.m. to 3 p.m. Saturday, 10 a.m. to 12 noon.

The Bank Of Canton, Limited

Incorporated 1912

Capital subscribed: £1,000,000
Capital paid up £1,000,000

HEAD OFFICE
No. 6 Des Voeux Rood, Hongkong

SHANGHAI OFFICE
No. 2 Ningpo Road

BRANCHES AND AGENCIES

Canton	Bangkok	S. Francisco
Batavia	Bombay	Colombo
New York	Manila	Samarang
London	Singapore	Calcutta
Honolulu	Rangoon	Yokohama
Sourabaya	Canada, etc	

Interest allowed on Current Accounts and Fixed Deposits according to arrangement.

Every description of Banking and Exchange business transacted.

PUNG TSZ-KING,
Act. Manager.

The National Commercial Bank, Ltd.

Established 1907.

Paid-Up Capital ... $1,000,000.00
Reserve Fund 485,461.90

Head office: Shanghai
Peking and Kiangse Roads.
Tels: Managers' Office: Cen. 2650
General Office: Cen. 2613 & 2614
Branches:
Hangchow, Hankow, Peking, Tientsin, Mukden and Harbin.

FOREIGN CORRESPONDENTS
London, Paris, New York, San Francisco, Tokio, Yokohama, Kobe and Osaka.

Correspondents at the principal cities throughout China.

Interest allowed on Current Accounts and Fixed Deposits in Taels, Dollars, Gold Dollars, Sterling and Yen according to arrangement.

Interest allowed on Deposits at Call both in Taels and Dollars according to arrangement.

Domestic and Foreign Drafts purchased and sold.

Credit granted on approved securities.

Savings accounts—4% per annum.

Every description of banking business transacted.

Modern Safe Deposit Boxes For Rent.

SHEN CHU HSU, Manager.
SHU CHIN MIH, Sub-Manager.
MENG CHIA, T. D. Woo, Acting Sub-Manager.

滙海實業銀行
Hwei Hai Industrial Bank, Ltd.

Founded and organised by Chang Chien and Chang Cha 1919

Head Office:
NANTUNGCHOW

Shanghai Branch:
22 KIUKIANG ROAD

Capital $1,000,000

Tels: Managers' Office Cen. 5803
General Office: Cen. 5803

Correspondents at the principal cities throughout China.

Interest allowed on Current Accounts and Fixed Deposits in Taels and Dollars according to arrangement.

Credit granted on approved securities.

Savings accounts—4% per annum.

Every description of banking business transacted.

International Banking Corporation

Capital and Surplus: $10,000,000
Undivided Profits: U.S. $8,200,000
OWNED BY
THE NATIONAL CITY BANK OF NEW YORK.

Head Office:
60 WALL STREET, NEW YORK

London Office: 56 Bishopsgate E. C.
Lyons Office: 27 Place Tolozan
San Francisco Office:
232 Montgomery Street

Branches:

China	Japan
Canton	Kobe
Hankow	Yokohama
Harbin	
Hongkong	Java
Peking	Batavia
Shanghai	Sourabaya
Tientsin	
Tsingtau	Panama
Dominican Republic	Colon
Barahona	Panama
Puerto Plata	
San Pedro de Macoris	Philippine Islands
Sanchez	Cebu
Santiago	Manila
Santo Domingo	
India	Straits Settlements
Bombay	Singapore
Calcutta	
Rangoon	

BRANCHES OF THE NATIONAL CITY BANK OF NEW YORK

Argentina	Italy
Buenos Aires	Genoa
Once (Buenos Aires)	Peru
Rosario	Lima
Belgium	Porto Rico
Antwerp	Ponce
Brussels	San Juan
Brazil	South Africa
Bahia	Cape Town
Pernambuco	Spain
Porto Alegre	Barcelona
Rio de Janeiro	Madrid
Santos	Trinidad
Sao Paulo	Port of Spain
Chile	Uruguay
Santiago	Montevideo
Valparaiso	Calle Rondean (Montevideo)
Colombia	Venezuela
Barranquilla	Caracas
Bogota	Ciudad Boliva
Medellin	Maracaibo
Cuba	
Havana and 22 other cities in Cuba	

Commercial and Travellers' Letters of Credit, Bills of Exchange and Cable Transfers bought and sold. Current accounts opened and Fixed Deposits in local and foreign currencies taken at rates that may be ascertained on application to the Bank.

H. C. GULLAND, *Manager.*
1a Kiukiang Road.

Banque Industrielle de China

Capital authorised Frs. 250,000,000
Capital subscribed „ 150,000,000
Capital paid up .. „ 75,000,000
Reserve ..... „ 30,000,000

One third of the Capital i. e. Frs. 50,000,000 subscribed by THE GOVERNMENT OF THE CHINESE REPUBLIC

Statutes approved by the Government of the Chinese Republic on January 11th, 1913.

President: ANDRE BERTHELOT
General Manager: A. J. PERNOTTE

HEAD OFFICE:
74 RUE SAINT LAZARE, PARIS
BRANCHES:
Marseilles, New York, Peking, Tientsin, Hankow, Shanghai, Vladivostock, Hongkong, Canton, Foochow, Yunnanfu, Saigon, Haiphong, Swatow and Yokohama.

BANKERS:
In London: The London Joint City & Midland Bank, Ltd., London.
In France: Societe Generale pour favoriser le Development du Commerce & de l'Industrie en France.
In Italy: Banca Commerciale Italiana—Credito Italiano.
In New York: Messrs. Redmond & Co., New York.

Taels, Dollars, Gold Accounts
Interest allowed on current accounts in Gold or local currency and fixed deposits on application.

Every description of Banking and exchange business transacted. Savings accounts in Gold and local currency.

G. LION.
Manager.

BANK OF COMMUNICATIONS

Specially authorised by Presidental Mandates of April 7th, 1914, and October 31, 1915.

Capital: Kuping Taels 10,000,000

HEAD OFFICE: PEKING

Over 60 Branches and Agencies at principal cities and commercial centers in China.

Agencies abroad: Singapore, Hongkong, Tokyo (Japan).

SHANGHAI BRANCH
14 The Bund.

Interest allowed on both Current and Fixed Deposit Accounts; Credit granted to approved securities, and every description of Banking and Exchange business transacted.

Y. M. CHIEN, Acting Manager

Nederlandsche Handel Maatschappij

(NETHERLANDS TRADING SOCIETY)
Established 1824.

Paid-up Capital: Guilders 80,000,000 (about £6,666,666)
Reserve Funds: Guilders 17,353,284 (about £1,446,107)
Special Reserve: Guilders 25,160,009 (about £2,096,666)

Head Office: AMSTERDAM.
Head Agency: BATAVIA
Agencies in Holland:
THE HAGUE and ROTTERDAM.

Branches:

Bandjermasin	Palembang
Bandoeng	Penang
Calcutta	Pontianak
Cheribon	Rangoon
Djember	Semarang
Djokjakarta	Singapore
Hongkong	Soerabaya
Kobe	Soerakarta
Kota-Radja	Tebing-Tinggi
Langsa	Tegal
Makassar	Telok Betong
Medan	Tjilatjap
Padang	Weltevreden
Pekalongan	

London Bankers
National Provincial and Union Bank of England, Ltd.

Correspondents at the principal places in Europe, Asia, Australia and North America.

The Bank buys, sells, and receives for collection, bills of exchange, issues letters of credit on its branches and correspondents and transacts banking business of every description.

SHANGHAI INTEREST ALLOWED on current tael accounts and fixed deposits, according to arrangement.

M. J. HERBSCHLER,
Acting Manager.

The Bank of East Asia, Ltd.

Authorised Capital $2,000,000
Paid up Capital 2,000,000
Reserve Fund 200,000

Head Office:—2 Queen's Road Central, Hongkong
Shanghai Branch:—30 The Bund
London Bankers:—The London Joint Stock, London, City and Midland Bank Ltd.
Agencies and Correspondents in the principal Commercial centres of the world.

Every description of banking and exchange business transacted
Loans granted on approved securities
Fixed and current deposit accounts opened on terms according to arrangement.

LI TSE FONG,
Manager

The Chekiang Industrial Bank, Ltd.

Established 1908

Capital $1,000,000.00
Reserve Capital .. $1,425.61
Resources 10,000,000.00

Head Office and Branches:
Hangchow, Shanghai, Haimon, and Lanchi.

Domestic Agencies:
Throughout CHINA at principal Cities.

Foreign Correspondents:
London, Paris, Rotterdam, Amsterdam, New York, Chicago, San Francisco, Tokyo, Kobe, Yokohama, Osaka, Hakodate, Seoul, Fusan, and Hongkong.

Interest allowed on Current Accounts and fixed Deposits according to arrangements.

Savings Accounts at 4% compound interest.

Every description of Banking and Exchange transacted.

LI MING,
Manager.

SHANGHAI BRANCH,
U39 Peking Road.
Tel. C. 3145, Mgr's. Office and C. 3147, Gen'l. Office

Cable Address:
"CHINDUSBANK" Shanghai.

SINO-ITALIAN BANK

Aut. Cap. Silver Dollars. 4,800,000
Aut. Cap. Gold It. Lire.. 16,000,000
Paid up Capital ..Silver $1,200,000
Paid up Cap. Gold It. Lire 4,000,000
Branches: Peking, Shanghai, Tientsin
Bankers:
Italy: Credito Italiano, Banca Italiana di Sconto, Banco di Roma.
London: Credit Italiano, National Provincial and Union Bank of England, Ld., Glyn Mills and Currie.
France: Credit Commercial de France.
United States: Italian Discount Co., Equitable Trust Company.
Canada: Canadian Bank of Commerce.
South America: Banca Italo Belga.
Switzerland: Banca Union di Credito.

Current, fixed and savings accounts carried in Taels, Dollars, Sterling, U.S. Gold, Italian Lire, Francs and other currencies. Terms on application.

General banking business transacted. Special facilities for Italian exchange.

Telegraphic Address: Banksinit
SHANGHAI, No. 16 Kiukiang Rd. Tel. C. Nos. 5080 and 5091.
G. GIACHINO; ROBERT LEE
Managers.

ASIA
BANKING CORPORATION

CAPITAL $4,000,000 SURPLUS $1,100,000

An American Institution

HEAD OFFICE NEW YORK CITY 35 Broadway.

HEAD OFFICE FOR FAR EAST SHANGHAI (Corner Kiukiang & Kiangse Rds).

All descriptions of Banking Business transacted in any part of the world.

A Research Bureau has been established to facilitate and promote trade between the U. S. and China.

STOCKHOLDING BANKS:

Anglo and London, Paris National Bank, San Francisco
Bankers' Trust Company, New York City
First National Bank of Portland, Oregon
Guaranty Trust Company of New York
Guardian Savings and Trust Company, Cleveland, Ohio
Mercantile Bank of the Americas, New York City
National Bank of Commerce, Seattle, Washington
National Shawmut Bank, Boston, Mass.

Cable Address, 'BANKASIA' Shanghai Telephone Central 1825.

Chung Foo Union Bank

(Established in 1917)
Statutes approved by the Government in 1918
Head Office: TIENTSIN

Subscribed Capital $2,000,000.00
Paid-Up Capital $1,020,000.00
Reserve Fund ..... $ 54,000.00

Managing Director: T. Clarence Sun
Deputy Managing Director: Nieh Chi-wei

Branches and Agencies in Domestic Cities and Foreign Countries:

Tientsin	Chinkiang	Ichang	Yokohama
Shanghai	Soochow	Changsha	Chicago
Peking	Wusieh	Shasi	Philadelphia
Hankow	Hsuchow	Wuhu	Seattle
Nanking	Ningpo	London	Baltimore
Yangchow	Shaoshing	New York	Cleveland
Hangchow	Canton	San Francisco	Detroit
Pengpu	Hongkong	Boston	Buffalo
Changchun	Changteh	Tokio	Pittsburgh
Antung	Chengchow	Osaka	Montreal
Kiukiang	Tsinklangpu	Kobe	St. Louis
			Cincinatti

And also in other principal cities in foreign countries.

Shanghai Branch:
8441 Ningpo Road.

Every description of Banking and Exchage business transacted. Interest allowed on Current Accounts and Fixed Deposits, both in taels and dollars, according to arrangement.

Credits granted on approved accurities.

Y. R. Sun, Manager
T. D. Zar, Sub-Manager

PARK-UNION
FOREIGN BANKING CORPORATION

Capital G.$4,000,000
Surplus and Undivided Profits G.$754,000

HEAD OFFICE, 56 WALL ST., NEW YORK
BRANCHES:
SAN FRANCISCO SEATTLE
PARIS TOKYO YOKOHAMA
CANADA—400 branches of the Union Bank of Canada
Shanghai Branch: 7 Kiukiang Road, Tel. C. Nos. 5874 & 5875.
CURRENT & FIXED DEPOSITS
Accepted in Taels, Mexican Dollars, U. S. Dollars, Canadian Dollars, Sterling, on Application.
Every description of banking and exchange business transacted.

F. V. REILLY,
Manager.

THE SHANGHAI COMMERCIAL & SAVINGS BANK, LTD.

Condensed Statement of Condition
June 30, 1920

Assets:		Liabilities:	
Loans and Discounts	$3,574,402	Capital	$1,000,000
Bills Receivable	3,393,309	Reserve	120,000
Credit Granted on Acceptances	3,125,331	Deposits	8,507,501
Cash	3,619,766	Drafts Issued	6,199,902
Other Assets	620,908	Liability on Acceptances..	3,125,331
		Other Liabilities	350,922
	$19,333,656		$19,333,656

HEAD OFFICE: 9 NINGPO ROAD
HONGKEW BRANCH: 15 NORTH SZECHUEN ROAD

Every description of Banking and Exchange business transacted

Large Display Advertisements intended for the Sunday issue of The China Press should be sent in before 5 p.m. on Friday.

Commercial Bank of China

Head Office: SHANGHAI

Sh. Tls.
Subscribed Capital ... 5,000,000
Paid-Up Capital 2,500,000

Advances made on approved securities. Bills discounted.

Interest allowed on Current Accounts at 2 per cent per annum on daily balance. On Fixed Deposits:
For 3 months at 3% per annum.
For 6 months at 4% per annum.
For 12 months at 5% per annum.
On deposits in Dollars according to arrangement.

H. C. MARSHALL,
Chief Manager.

The Chinese American Bank of Commerce

(Formerly Commercial and Industrial Bank of China)

Established by American and Chinese Capitalists under Special Charter of the Government of China issued April 12th, 1919.

Authorized Capital G.$10,000,000
Paid-up Capital 5,000,000

HEAD OFFICE:
198 Hsi Ho Yen, Peking.
President:
The Honorable Chien Nen-shun.
American Vice-President:
James A. Thomas, Esq., Peking.
Chinese Vice President:
Hsu Un-yuan, Esq., Peking.
NEW YORK AGENTS:
The Chase National Bank, The American Foreign Banking Corporation, and Hayden, Stone & Co.
Branches in China:
Peking, Tientsin, Shanghai, Hankow, Chengtu, and agents in important cities.
Manila Branch:
Manila, P. I.

Current Accounts opened on usual terms. Fixed Deposits received at rates to be ascertained on application. Drafts issued and Telegraphic Transfers made. Foreign exchanges bought and sold. Commercial and Circular Letters of Credit issued. Bills, Checks, and other Documents collected. Purchase and Sale of Stocks and Bonds effected. Every description of General Banking Business transacted.

The Bank is closely associated with a number of the leading Financial Institutions in the United States and also prominent Chinese Capitalists in China, and is prepared to give financial facilities and to assist its clients in installing and developing solid commercial and industrial undertakings in China.

Your account will be welcomed at this Bank, where you are assured of absolute security and the most courteous service.

Shanghai Branch:
No. 11 Nanking Road.
Tel. Central Nos. 5841, 5842.
H. A. Allen, Manager.
Louis Shen, Assistant Manager.
Sooyil K. Shen, Assistant Manager.

The Bank of China

(Specially authorised by Presidential Mandate of 15th April, 1915)

Authorised Capital $60,000,000.00
Paid-Up Capital $12,279,800.00
Reserve Fund ... $1,[illegible]
Special Reserve Fund ..... $1,[illegible]

HEAD OFFICE: PEKING.
Branches and Agencies:

Peking	Taiyuan	Shanghai
Tientsin	Kaifeng	Hankow
Chanchun	Wuhu	Ichang
Antung	Anking	Changsha
Dalny	Hangchow	Nanchang
Moukden	Ningpo	Kiukiang
Newchwang	Nanking	Foochow
Harbin	Chinkiang	Amoy
Kirin	Hsuchow	Canton
Tsinan	Soochow	Hongkong
Chefoo	Wusieh	Swatow
Tsingtao	Yangchow	Chungking

Foreign Correspondents:
London, Paris, New York, San Francisco, Tokio, Osaka, Yokohama.

SHANGHAI BRANCH.
3 HANKOW ROAD.

Loans granted on approved Securities. Local Bills discounted. Interest allowed on Current Accounts and Fixed Deposits in Taels or Dollars according to arrangement.

RUNG HAN-CHANG.
Manager.
Shanghai, 15th February, 1919.

Mail Notices

MAILS CLOSE

For U.S., Canada and Europe:
The C.P.O.S. s.s. E. of Russia Dec. 13

For Europe
Per P. & O. s.s. Devanha Dec. 15
Per M.M. s.s. Chili .. Dec. 16

For United Kingdom
Per B. & S. s.s. Pyrrhus Dec. 15

For Japan
Per N.Y.K. s.s. Yawata Maru Dec. 17

MAILS DUE

From U.S. and Canada
Per C.P. s.s. W. Nivaria Dec. 16

From Japan
Per M.M. s.s. A. Lebon Dec. 18

From Europe
Per N.Y.K. s.s. Yawata Maru Dec. 17

-:- Financial And Commercial News -:-

BENJAMIN AND POTTS SHARE LIST

Yesterday's Prices

Stock Banks	Quotations Closing
H. K and S. B. ..	$800
Chartered	£71½
Fusmo-Asiatic	Rs. 250
Marine Insurance	
Canton	H.$72½ B.
North China	Tls. 153
Union of Canton..	H.$210 B.
Yangtsze	$21 B.
Far Eastern Ins. Co., Ltd.....	Tls. 20
Fire Insurances	
China Fire	$125 B.
Hongkong Fire...	$318
Shipping	
Indo-China Def...	H.$194
Indo-China Pref..	$22 B.
"Shell"	120/-
Shanghai Tug and	Tls. 50
Shanghai Tug pref	Tls. 30 B.
Mining	
Kalpitz	Tls. 25 B.
Oriental Cons.....	17/-
Raub	Tls. 1
Docks	
Hongkong Dock .	H.$162 S.
Shanghai Dock ..	Tls. 120
New Eng. Works .	Tls. 21½ B.
Wharves	
Shanghai Wharf...	Tls. 130
Hongkong Wharf .	H.$90½ B.
Lands and Hotels	
Anglo-French Land	Tls. 70 B.
Shanghai Land...	Tls. 67 B.
Weihaiwei Land..	Tls. 8
S'hai Hotel Ltd. .	Tls. 55
China Realty (ord.)	Tls. 50
China Realty (pref)	Tls. 50
Cotton Mills	
E-wo (ord.)	Tls. 450
E-wo (pref.)	Tls. 85
Lasu-kung-mow...	Tls. 385
Oriental	Tls. 175
Shanghai Cotton .	Tls. 100
Kungyik	Tls. 47
Yangtzepoo	Tls. 23
Yangtzepoo Pref.	Tls. 80 B.
Industrials	
Antler Tiles	Tls. 25
China Sugar	Tls. 206 B.
Green Island	Tls. 9.30 B.
Langkats	Tls. 12½ B.
Major Bros	Tls. 5
S'hai Sumatra ...	Tls. 98
Stores	
Hall & Holtz	$10 S.
Llewellyn	$30
Lane, Crawford...	$85 B.
Moutrie	$40
Watson	Tls. 7.65 B.
Weeks	$11
Rubbers (Local)	
Alma	Tls. 5
Emperor	Tls. 0.50
Anglo-Java	Tls. 6 B.
Anglo-Dutch	Tls. 3
Ayer Tawah	Tls. 21
Batu Anam 1918.	Tls. 0.40 B.
Bukit Toh Alang	Tls. 2
Buta	Tls. 0.40 B.
Chemor United...	Tls. 0.50 B.
Chempedak	Tls. 5
Cheng	Tls. 1¾
Consolidated	Tls. 1½ B.
Dominion	Tls. 4 S.
Gula Kalumpong .	Tls. 4½ B.
Java Consolidated	Tls. 13
Kamunting	Tls. 1¾ B.
Kapala	Tls. 0.20
Kapayang	Tls. 10
Karan	Tls. 7
Kota Bahroe	Tls. 1¾ B.
Kroewock Java ..	Tls. 13
Padang	Tls. 6½
Pengkalan Durian	Tls. 8
Permata	Tls. 1
Ropah	Tls. 0.50
Samagaga	Tls. 0.50 B.
Seekoe	Tls. 1
Semambu	Tls. 0.40 B.
Senawang	Tls. 3½
S'hai Klebang	Tls. 0.40 B.
Shanghai Malay ..	Tls. 3
S'hai Malay pref...	Tls. 10
Shanghai Pahang	Tls. 1
Sungala	Tls. 0.50
Sungei Duri	Tls. 6½
Sua Manggis	Tls. 3½
S'hai Kalantan ..	Tls. 0.55
S'hai Seremban ..	Tls. 0.60
Taiping	Tls. 0.80
Tanah Merah	Tls. 0.80
Tehong	Tls. 13
Globri	Tls. 2½
Ziangbe	Tls. 2.60 B.
Miscellaneous	
C. I. & E. Lumber	Tls. 525
Culty Dairy	Tls. 12
Shanghai Trams .	Tls. 64½ B.
Shanghai Gas	Tls. 17 B.
Horse Bazaar	Tls. 40½
Shanghai Mercury	Tls. 25
S'hai Telephone...	Tls. 78
S'hai Waterworks..	Tls. 120

S. Sellers. Ss. Sales. B. Buyers

Benjamin and Potts, 3 Jinkee Rd

Telephone No. Central 393

Rubber Prices

Messrs. J. A. Wattie and Co. have received the following telegram from Messrs. Barker and Co., Ltd., London dated December 11:

Average Spot price standard quality Ribbed Smoked Sheet 11¼d.

Average Spot piece Standard quality First Crepe 1/0¾.

Market quiet.

Exchange and Bullion

Shanghai, December 14, 1920

Exchange and Bullion

Sovereigns: buying rate,
@ 4/-=Tls. 5.00
@ exch. 72=Mex. $6.94

Gold Dollars: buying rate
@ 69⅝=Tls. 1.44
@ exch. 72=Mex. $2.00

Mex. Dollars: Market Rate 71.7

Shanghai Gold Bars: 978 touch
Tls. 327

Bar Silver 998 touch ... Tls. 111

Copper Cash ... per tael 197.000

Native Interest ..... Tls. 13

Latest London Quotations

Bar Silver ..... 40⅞d.

Bank Rate of Discount 7%

Ex., Paris on London Fr. 59.32

Ex., New York on London T.T. G.$3.45⅝

Exchange Closing Quotations

London ....—.... T.T. 4/-
London ..... Demand 4/0⅛
India ..... T.T. 273
Paris ..... T.T. 1180
Paris ..... Demand 1183
New York ..... T.T. 69¼
New York ..... Demand 69½
Hongkong ..... T.T. 75
Japan ..... T.T. 71¾
Batavia ..... T.T. 226
Singapore ..... T.T. 57¾

Bank's Closing Buying Rates

London ..... Demand 4/2
London ....4 m/s. Cdts. 4/4
London ....4 m/s. Docy. 4/4½
London ....6 m/s. Cdts. 4/5⅛
London ....6 m/s. Docy. 4/5⅝
Paris ..... 4 m/s. 1230
New York ... o/d. Docy. 72¼
New York ..4 m/s. Docy. 77

Tourists' Exchange

Bank's Closing Demand buying Rates

£10 @ exch. 4/2=
Sh. Tls. 48.00

G.$50 exch. 72¼=
Sh. Tls. 69.21

Fr. 250 @ exch. 1230=
Sh. Tls. 20.32

1 Shanghai Tael=Mex. $1.37 at Bank's selling rate for Mexican Dollars.

ROUBLES EXCHANGE

Today Banks Buying Rate For Roubles:

Roubles 35,000 ..... =Tls. 100
„ 100 .... =Mex. $0.40

Lira Exchange

Shanghai, December 14, 1920

Latest Bank selling Rates:

It. Lire 20.00 = 1 Tael

Equivalent Foreign Quotations:

It. Lire 99.50 = 1 Pound Sterling

It. Lire 28.60 = 1 U.S. Dollar

It. Lire 167.90 = 100 Fr. Francs

BANKS SELLING RATE FOR MARKS

Marks 4,000 ..... =Tls. 100
„ 100 .... = Mex. $3.52

CUSTOMS HOUSE EXCHANGE RATES FOR DECEMBER

Hk. Tls. 4.08	@	4/4⅝	£1
„ 1	@	1273	Fr. 14.18
„ 1.17	@	76⅝	Gold $1
„ 1	@	65½	Yen 1.70
„ 1	@	280½	Rs. 3.12
„ 1	@	—	Roubles —
„ 1	@	1.50	Mex. $1.50

Stock Exchange Transactions

Shanghai, December 14, 1920

OFFICIAL

Anglo Javas Tls. 6.00

Dominions Tls. 3.50

UNOFFICIAL

Langkats (Com.) Tls. 12.75

New Eng: Tls. 22.00

Hall And Holtz Hold Meeting

Resolutions authorising the directors to increase their power of borrowing for the company from Tls. 475,000 to Tls. 600,000 were unanimously passed at the extraordinary meeting of Messrs. Hall and Holtz, Ltd., yesterday. The total number of shares represented was 5,876.

Mr. J. D. Clark presided and was supported by Dr. R. S. Ivy, Messrs. Eric Moller and A. K. Craddock.

The secretary having read the notice convening the meeting and the resolution, the chairman said:

CHAIRMAN'S SPEECH

The purpose for which this meeting has been called is clearly shown in the resolutions, and you will gather from same that we wish you to give us the necessary borrowing powers up to the amount of Tls. 600,000. At present, we hold the power to borrow Tls. 475,000, and it is with regard to the difference of Tls. 125,000 that we require your authority. We have no intention to actually raise this latter sum, we merely require to have the power to do so, to regularise our position with the bank when financing the goods that are constantly arriving for us.

As you are aware everything is now costing more than hitherto, in many instances we have to pay double, and sometimes more than double, for the goods required to keep our stock up to date, and it is obvious that we cannot keep pace with our trade on the present limited powers that were found to be amply sufficient in days gone by. Considering the condition of trade generally, I am pleased to be able to state that our business turnover is satisfactory, and we hope to be able to show good results from our trading at the end of our financial year next February. At the same time it must not be overlooked that our expenses are very heavy, and the margin of profit is not so good as it used to be.

This matter, however, is engaging the serious attention of your directors, who are doing their utmost to effect the most prudent economy in the working of our business. This, Gentlemen, is all I have to say with regard to the resolutions already read to you, but, before putting them to the meeting, I shall be pleased to answer to the best of my ability any question you may wish to ask concerning them.

The following resolutions were then proposed by the chairman and seconded respectively by Dr. Ivy and Mr. Moller and unanimously passed:

(1) That this meeting sanctions the borrowing by the directors from time to time at their discretion for the purposes of the company any sum or sums of money provided that the total amount owing shall not exceed at any one time Tls. 600,000.

(2) That the directors be and they are hereby authorised to raise the sum of Tls. 125,000 by the issue of debentures to be in such form and to be secured in such manner and to be issued to such persons and on such terms as the directors think expedient or otherwise.

King Of Denmark Pays Tribute To Warriors' Memory

(French Wireless Service)

Paris, December 11.—The King of Denmark visited Verdun yesterday, accompanied by Marshal Foch. His Majesty laid a wreath on the grave of one of the Seven Unknown Warriors, and then was shown in turn Bayonet Trench, the Fort Douaumont Ossuary, and

After being formally received by the Municipality of Verdun, King Christian proceeded to Rheims where he visited the cathedral.

On returning to Paris in the evening the King went to the Arc de Triomphe de l'Etoile ascended to the mortuary chapel where lies the Unknown Warrior and laid a wreath of laurel on the coffin.

Paris, Dec 12.—The Danish sovereigns left Paris for Rome last evening. They travelled in a special train sent by the King of Italy which was decorated with Danish and Italian flags.

The China Mutual Life Insurance Company, Limited,

Registered in England and Hongkong.

FIRE POLICIES ISSUED AT CURRENT RATES.

HEAD OFFICE

10 Canton Road, Shanghai.

ASTOR HOUSE HOTEL

TIENTSIN

Cable Address

ASTOR

The leading Hotel in Tientsin. Delightfully situated, facing Victoria Park, and located in the Centre of the Town's Life and Business.

Spacious and Luxurious Dining and Reception Rooms.

Fifty Bedrooms with private Baths and Toilets.

First Class Cuisine and Selected Cellar, under Foreign supervision.

Central Heating, Electric Light, Modern Sanitary Arrangements.

Hotel Motor-Omnibus and Porters meet all Trains and Boats.

THE MANAGEMENT.

Let us do your painting—

FEARON, DANIEL & Co., Inc.

'Nuff Said!

Phone, Central 1953

PHILIPPINE NATIONAL BANK

SOLE OFFICIAL DEPOSITORY OF THE PHILIPPINE GOVERNMENT

RESOURCES PESOS 251,000,000

HEAD OFFICE: MANILA

BRANCHES:

New York, Iloilo, Cebu, Cabanatuan, Aparri, Davao, Bacolod, Legaspi, Lucena, Dagupan, Vigan

INTEREST ALLOWED ON FIXED, CURRENT AND SAVINGS DEPOSITS IN FOREIGN OR LOCAL CURRENCY.

BANKING AND EXCHANGE BUSINESS OF EVERY DESCRIPTION UNDERTAKEN.

Correspondents at principal cities in the Orient, United States and Europe.

Tel. Central 2750

SHANGHAI BRANCH
No. 1 The Bund

J. W. MILLER
Manager.

Chartered Stock And Produce Exchange Ltd.

Closing Quotation Of Transactions yesterday

Shanghai, December 14, 1920

Chinese Bonds 1st year 6%
$14.25 December
$14.70 January

Chinese Bonds 4th year 6%
$79.80 December

Chinese Internal Loan 7th year 6%
$24.70 December

Han-Yeh-Ping
$26.80 December
$27.00 January

The Nuzu Electric Tramways Co., (preferred)
$19.70 December
(Ordinary)
$16.60 December

The Chartered S. & P. Ex.,
$52.80 December
$54.50 January

Tung Chow Cotton
Tls. 23.20 December
„ 23.40 January
„ 24.35 February
„ 24.55 March
„ 24.65 April
„ 24.75 May

Local Yarn for Standard 16's Cloudy Stork
Tls. 129.50 December
„ 130.30 January
„ 131.90 February
„ 132.10 March
„ 133.10 April
„ 132.90 May

Bean Oil for Standard Kee Chong-Yeen Oil & Co., Shanghai
Tls. 9.90 December
„ 10.10 January
„ 10.45 February

Honan Bean
Tls. 3.18 December

Siccawei Weather Reports

13.—The situation is unchanged since yesterday, and the high pressures are still increasing on the Continent. Regular monsoon all along the coast, hard in Shantung and at the Pescadores. Fine, cold and bright day in N China; rainy on both sides of the Formosa Strait.

14.—The pressure is still increasing, with fresh NWly breezes. Very fine and bright morning with sharp cold: first reading of temperature below freezing poin, this winter.

"OSRAM"

DRAWN-WIRE-METAL-LAMPS

MOST ECONOMICAL AND LONGEST LIFE.

"NO OTHER LAMP IS STRONGER"

Obtainable from all Electrical Dealers or from the Sole Importers

The General Electric Co., (of China), Ltd.

(Hongkong, Hankow, Dairen and Tientsin)

1 & 2 Ningpo Road, Shanghai.

'Phone C. 1606 & 1608

DELICIOUS

SCOTCH BAKERY

CHOCOLATES

8 Nanking Road: Telephone C. 2783

The Chinese Benevolent Association

271-6 Boulevard des Deux Republiques

Benevolent Fund Ticket

First Prize $50,000.00

Issued under the authorisation of the Government of the Republic of China on the 8th July, 1918.

To be drawn among 30,000 successive numbers in full view of the public in Shanghai, China, on December 23, 1920.

One tenth of each ticket will be sold at $0.60, the proceeds of which after payment of prizes, charges, etc., will be divided between the Famine Relief Fund and the Benevolent Institutions. The Association reserves to itself the right to allocate the proceeds to the above objects; if any of the tickets are unsold on date of drawing, proportional reduction in the allocation will be made.

Price for Whole Tickets: $6.00

Tickets may be obtained from all dealers.

All prizes won locally will be given at The Chinese Benevolent Association (271-6, Boulevard des Deux Republiques, Shanghai); if abroad, will be paid at the Branch Offices of The Bank of China elsewhere.

The Chinese Benevolent Association

33970

RONEO

OFFICE APPLIANCES

$12 per Gross **VENUS COPYING PENCILS** $12 per Gross

Burroughs Adding Machines

in various models

Oliver Typewriters, No. 9 & No. 10

in various sizes

RONEO DUPLICATORS

Also a few second hand typewriters at very moderate prices.

Andrews & George (Typewriter Dept.)

行洋華喬

9b Kiangse Road 'Phone C. 928

"THE BEAUTY"

CIGARETTES

EVERY CONNOISSEUR ENJOYS THE BEAUTY

WHY NOT YOU?

Agents: Sincere Co., Wing On Co., M. Y. San Co., Nanking Road.

NANYANG BROS. TOBACCO CO., LTD.

Five Dentifrice Features in One

(Newest ideas of all dentifrices combined in Calox

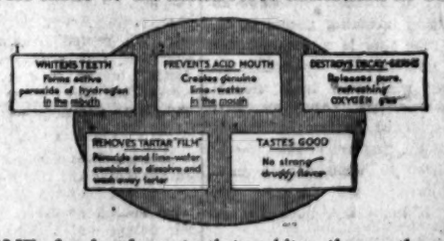

SOME of us brush our teeth to whiten them; others to prevent decay and still others to refresh the mouth. Many believe they have acid-mouth or wish to remove the "crust of tartar" which is forming.

Regardless of *why you* brush *your* teeth, study the chart above and decide whether the dentifrice you are now trying *will do* or *is doing* all that you can reasonably expect from a dentifrice.

If it is, continue to use it faithfully. If it is good for only *one* of the duties of a good dentifrice, you had better try McK & R Calox, which combines in *one* dentifrice *most* of the features of *all* modern dentifrices.

If you haven't heard the story of McK & R Calox—how it forms real lime-water in your mouth to prevent acids—how it creates fresh active peroxide on the teeth every time you brush them—how it releases genuine oxygen gas which penetrates into every crevice and "gasses" the dangerous decay-germs into harmlessness, if you don't *know* this story of the victory of modern science, send for "The McK & R Calox Story."

Your dentist will recommend McK & R Calox to you and your druggist has it. Try it next time you need a dentifrice.

The taste is a surprise to most people. It is not the least bit "druggy" which proves that it *is* possible to make a pleasant tasting dentifrice and that a "strong" taste does not prove the efficiency of any paste or powder.

Price 50 cts. per tin.

Distributors for China:

AMERICAN DRUG COMPANY

42, Nanking Road Shanghai

The China Press

PUBLISHED EVERY DAY IN THE YEAR EXCEPT ON MONDAYS & HOLIDAYS
Home Office, Ford Building, Wayside.

THE CHINA PRESS Incorporated, Delaware, Publishers

IMPARTIAL & PROGRESSIVE

SHANGHAI, DEC. 15, 1920

WEATHER

Weather fine, probably overcast and a little milder. Fresh or strong monsoon to the South of the 30th parallel. Variable breezes veering to the South, in the North.

BIRTH

SCHUSTEROVITZ: At Dairen, on December 11th, to Mr. and Mrs. S. Schusterovitz, (nee Komaroff), a son.

34299

Another Tragedy In "The Trenches"

THE Trenches of Shanghai were given that name early in the Great War, largely by reason of the great amount of fighting that occurred in them, partly probably as a joke. But "The Trenches" of Shanghai do not constitute a joke. For now we have to record another tragic occurrence in them as a result of which a promising young business man is at death's door and a young American, third engineer on a ship now in harbor, is behind the bars of the American jail. Others who happened to be present find themselves involved in unpleasant notoriety, if not more disastrous consequences.

Hazelton, the man who is dying, was not, according to what we have been able to learn, a principal in the fight that eventually led to his being shot. He was with a party at another table in the resort. He took the part of peacemaker and seems to have succeeded temporarily in restoring order. The shooting took place later on in the cloak room. The immediate cause of it is not yet clear.

What we have to deal with is the result. One young man is dying as the result of a bullet wound: the other is held in jail, the pitiful and wretched victim of remorse, to await the outcome—to learn whether he is to be tried for murder or merely for assault to kill. He is hoping that the wounded man lives. Probably last night he prayed for Hazelton.

What we have further to deal with is the cause of this terrible affair. Why are seamen coming ashore permitted to carry pistols? We have asked this question before. We have called upon the authorities to provide incoming skippers with copies of carefully drawn up police regulations acquainting incoming guests of the fact that this is a cosmopolitan city wherein the residents are neither wild men from Borneo nor gun toters. And we have further urged that a rule be made that these visitors should not be permitted to come ashore until they have read these rules and have, if necessary, been disarmed.

Why, after all, does a man coming ashore from a long sea trip, for a "liberty party," a "good time," desire to arm himself? We are not now discussing this particular case, for we understand that the man accused of the shooting does not admit his guilt. But generally speaking, the man who arms himself before going out to see the sights, is a coward. He has, or thinks he has, an advantage. In nine cases out of ten it is the pistol that causes the trouble. Either that or the whiskey. Or both. Most often the combination. Either gives him an artificial courage. There are few men capable of carrying both and keeping out of trouble.

The perfect combination however is the pistol, the whiskey and The Trenches. Two out of the three evils can be eliminated by co-operation between the local police and the Chapei police and between the local police and the skippers of incoming ships.

And they will at the same time at least limit another evil, probably the greatest of all in its ravages, that of the Red Plague, which beginning this afternoon will be discussed by a distinguished gathering in Shanghai, the Eastern Commission of the National Council for Combating Venereal diseases. The British Royal Commission on this subject reported as a conservative estimate that there were 850,000 cases annually of fresh infection, out of a population of 45,000,000. Some statistics of The Trenches in this regard would be interesting.

This whole question requires a thorough airing here. The British Royal Commission's report showed that "the largest group in the community who now suffer from the ravages of the disease are the married women and their children."

The future health of the women and children of Shanghai therefore calls for very special attention to the discussions now about to be opened here—for what is it draws men, and their wives and children after them, to disease and death so much as places like The Trenches?

CIRCUMSTANCE

Two children in two neighbor villages
Playing mad pranks along the healthy leas:
Two strangers meeting at a festival;
Two lovers whispering by an orchard wall;
Two lives bound fast in one with golden ease;
Two graves grass-green beside a grey church-tower,
Wash'd with still rains and daisy-blossomed;
Two children in one hamlet born and bred;
So runs the round of life from hour to hour.

TENNYSON.

* * *

It is pleasant to make new friends.

It is saddening to break off with old friends.

Day by day the process goes on. So slowly it takes place that it becomes almost imperceptible. It is only when we begin to take mental stock of our one-time friends that we realise the changes that have slipped by like a river in flood.

* * *

A time was when Doyle was the friend most excellent. We spent all our spare time with him, went for walks and excursions together. We thought alike. Certain things interested us mutually; we wore the same shape in collars and the same shade in socks. Doyle was a twin soul. . .

How many years ago was it? And now we have no idea of his address or the number of his progony!

We have drifted apart even as the travellers on a tram.

A little rift within the lute, it was at first that, widening gradually, soon made the music of our friendship mute. A girl, politics,—something silly, anyway.

* * *

Life suggests the daily changing clouds, building and re-building. The enthusiasm of yesterday becomes the disillusionment of today. We dream and we wake, and between the intervals of our perplexing life there is not much more connection. Circumstances become for us cross-roads. You went one way, I the other, and so farewell!

Sometimes it is the rapidly developing mind that opens up new vistas and opportunities. The nag and the racehorse may romp in the paddock as foals, but a time comes when the nag jogs it alone.

Our grandfathers spoke of O'Connell with bated breath. They were too near him to see him as we see him now. And so with the other leaders. They did not change very much, but we changed. We parted company with them at the cross-roads. It is difficult for us to convince ourselves that the change has been right here and not there.

* * *

It is much easier breaking with an old friend than with an old sin or an old habit. These things have seared the secret places of our being, and the healing is a slow process.

* * *

If we return to the old places we shall be disappointed. The friend we left has been moved by new influences since we saw him last. The new folks are more to him than we could ever have been. So we need not expect to pick up the ends of the thread at the very spot we broke it.

Dead loves and dead friendships resemble dead ashes—we can never fan them into new life.

We may pretend, we may try to resurrect dead things, but the door leading thereto is locked and the key lost.

—CAHIR HEALY.

Christmas Stories By Shanghai Children

The Heavenly Christmas Tree

By MAY E. BOYES, (age 14)

It was Christmas Day and everywhere the shops were decorated and people were very happy, but in a dark, cold little room there was a poor Russian refugee, six years old. To him Christmas meant nothing more than any other day. This poor little boy woke up on Christmas morning shivering with cold. He was dressed in a ragged suit; there was a cloud of white steam from his breath, and sitting on a box in the corner, he blew the steam out of his mouth, and amused himself watching it float away.

She had come from a small Several times that morning he went up to the plank bed where his sick mother was lying on a mattress of straw, with a bundle of rags under her head for a pillow.

She had come from a small village near Petrograd with her boy, as she had heard that living was cheaper in Shanghai, but when they had arrived they could not find any room, and besides the cost was beyond them, so they had to take a cold, dark room in a dirty Chinese tenement house in an alleyway, already occupied by an old Russian woman, and now that all their money had gone the little boy's mother had not had any good health for some time, and although she knew she was dying, her son did not.

In another corner of the room a poor old woman of eighty, who had once been a children's nurse but was now left to die friendless, was moaning and groaning with rheumatism, scolding and grumbling at the boy so that he was afraid to go near her corner. He had got a drink of water, but could not find a crust of bread anywhere. His mother was very quiet, and when he went up to her and touched her face, he was surprised to find that she did not move, and that she was as cold as ice. He stood a little while watching her, then he breathed on his fingers to warm them, and then quietly putting on his ragged cap, he went out of the room. He would have gone earlier, but was afraid of a big wonk which had been howling outside in the alleyway. But the dog was not there now, so he went out into the street.

He had never seen such a town before. The place where he had come from, there was only one lamp for the whole street, and the people shut themselves up in their houses, and there was nothing but the howling of packs of dogs all night. But here, oh, what a noise and rattle! What people, horses and carriages, motorcars and tramcars! But oh, how cold it was, and everybody pushed so, and —oh, dear, how he longed for some morsel to eat, and how wretched he suddenly felt.

Here was another street—oh, what a wide one, here he would be run over for certain; how the Chinese pushed and rushed about, and the noise, the noise!

But what was this? A window, and through the window he saw a tree reaching to the ceiling; it was a fir tree, and on it were ever so many good things, and it was all lighted up; there were children running about the room laughing and playing. And then the girls began dancing, and he could hear the music through the window, and it sounded very beautiful to him. The boy looked and wondered and laughed, though his toes were aching with the cold and his fingers were red and so stiff that it hurt him to move them. And all at once he remembered how his toes and fingers hurt, and he began crying, and ran on; and again through another window-pane he saw another Christmas tree, and on a table there were cakes of all kinds, and three grand young ladies were sitting there, and they gave the cakes to any one who went up to them, and the door kept opening, and he saw lots of gentlemen and ladies going in from the street.

The little boy crept up, suddenly opened the door and went in. But they told him to go away! One kind old lady went up to him hurriedly and slipped a dollar into his hand and told the Chinese boy to take him away, so he was pushed out into the street and the door was shut in his face. He was so frightened, and the dollar slipped out of his hand and rolled into a gutter; he could not bend his red fingers to hold it tight. He ran away, and went on, where he did not know. He wanted to cry because he felt so lonely and miserable. After some time he stopped to look at a window which a crowd of Chinese were admiring, he crept up closer to see what was in the window, and he saw three life sized dolls dressed in green and red, and they looked exactly as if they were alive. One was a little old man sitting and playing a big violin, the two others were standing close by nodding their heads, and their lips moved just as though they were singing. At first the boy thought they were alive, and when he grasped that they were dolls he laughed. He had never seen such dolls before, and he felt amused.

All at once he fancied that some one was pulling his ragged coat and he turned around. A Chinese boy, seeing he was alone, pulled off the little boy's cap to tease him and then pushed him down, but he jumped up and ran away. He ran, and not knowing where he was going, ran in some one's back-yard, and sat down behind a stack of wood: "They won't find me here; besides it's dark!"

He sat huddled up and was breathless from fright, and all at once, he felt so happy; his hands and feet grew suddenly so warm and left off aching, and it was as warm as though he was sitting before a fire; then he shivered all over, then he gave a start, "Why, I must have been asleep, I'll sit a little longer, and then go and look at those dolls again," and he smiled when he thought of them. Suddenly he heard his mother singing over him. "Mammy, I am asleep; how nice it is to sleep here!"

"Come to my Christmas tree, little one," a soft voice suddenly whispered over his head.

And, oh, what he saw then! A beautiful Christmas tree, and yet it was not a fir tree, but it was all bright and shiny, and little boys and girls came flying round him, took him and carried him along with them, and he was flying himself, and he saw that his mother was looking at him and laughing joyfully. "Mammy, Mammy; oh, how nice it is here!" And again he kissed the children and wanted to tell them at once of those dolls in the shop window. "Who are you, boys? Who are you, girls?" he asked laughing joyfully.

"This is Christ's Christmas tree," they answered. "Christ always has a Christmas tree on this day, for the little children who have no tree of their own....." And he found out that all these little boys and girls were children just like himself; that some had died of cold and some of hunger. And those who had their mothers with them, kissed them and wiped away their tears, and begged them not to cry, because they were so happy.

And down below in the morning the servants found the little dead body of the frozen child on the woodstack; they sought out h's mother too..... She had died before him. They met before God in heaven.

Margie's Christmas Present

By IRIS MOTTU (age 10)

Uncle Sid came in the afternoon and after hearing the exciting story of what they were going to ask Santa Claus for Christmas, he gave Frank, Betty and Margie each a dollar to spend as they liked.

"Well," said Frank, "What you going to buy with it?"

"I?" said Betty, "Why I think I'll buy a present for Ma."

"So m'y," said Margie.

"And so am I," rejoined Frank.

"But," said Betty thoughtfully, "You'll have to buy something reasonable, cause big people don't like, what kid's like."

"Sure I'm going to buy some candles, that's reasonable."

"That isn't. You're buying it so that you can have some too." After having delivered her little speech, Betty sat down and resumed her work on a doll's dress.

"Then, I'll buy a—eh—a broomstick. I heard Ma telling amah that the broom was broken and she'd have to get another one."

"Ah, that's more reas'nable." Answered Betty.

The next morning Amah took the children out shopping. After Betty had bought a nice lace collar at the Whiteaway's store the carriage stopped at the market to buy the best broom-stick which Frank had insisted on getting. They had to go round the market quite a lot of times before they were able to get the right kind.

All this time Margie had been thinking what to get. Nothing would do for Ma she said unless it was something very nice.

"Margie, you'd better hurry up and get something before it's too late," said Frank.

"A'right. I'm just thipking."

While the Amah was busy bargaining over some article with a Chinaman, Margie out of curiosity walked a little way off.

"Please Missy, you want buy some flower?" said a sweet voice.

Margie turned round and saw the thin, pale face of a Russian child. Her little heart filled with pity as the large blue eyes of the poor girl became wet with tears, as a cold blast of wind swept by making the fragile body tremble with cold. Little Margie never stopped to think but held out her little arms to the withered flowers and slipped the silver dollar into the thin hands.

"Good-by," she cried climbing into the carriage. "I hope you'll have a happy Christmas tomorrow."

How little Margie knew that by her dollar the Russian girl was able to have a real happy Christmas.

The next morning, the Christmas day, when Mrs. Curwood came down to breakfast she found a little package tied daintily with a blue ribbon from Betty. A huge broom-stick from Frank and a little bunch of withered flowers from Margie.

She thanked Betty and Frank but when she turned to do the same to Margie no little girl was there.

After a little hunting Margie was found on her bed in a little heap.

"Oh, I—bought those—flowers from a little—poor—girl, cause she had no warm clothes to wear. This morning—they said—it was a horrid thing—those flowers," sobbed little Margie.

When every one was gathered round the table Mrs. Curwood said.

"I liked every one of the presents, but I think I like little Margie's best—I love it."

Tom's Last Christmas Present

By CECILE MOTTU (age 14)

Tom stood at the window gazing dreamily at the setting sun, until it slowly disappeared behind the horizon. He was thinking of Christmas—the birth of Christ. Christmas—that word thrilled him as it had never done before, for he was thinking of a little life—an innocent life that lay battling with death.

His eyes traveled over the beautiful terraced garden with its glowing flower beds, the handsome house and its beautiful furniture—all this belonged to the young watcher at the window; he was master of it all, and he was a sickly cripple and an unloved orphan.

Tom Fitzgerald's mother, a gentle Chinese lady, had died when he was born. She has never known that the little son so lovingly welcomed was doomed to lameness from his birth. When Mr. Fitzgerald found that his son could never be as other children all his love and tenderness went out toward the child.

But when Tom was about eight years old Mr. Fitzgerald brought home to the handsome house a new wife to be its mistress. She was a pretty, lively young Englishwoman very proud and fond of her handsome husband.

Probably at first she had thought it would be easy to love and pet the little cripple, but when her own child was born jealousy gripped her heart and she would often say to herself that it was hard indeed that the crippled Eurasian would by-and-by inherit all these beautiful things, while her own beautiful son would only have but a portion.

But between the brothers—Tom, and the bonny healthy, fair baby-boy Richard, there existed a love that nothing could alter or spoil. What did it matter to little Richard, that Tom with his thin pale face, where there was no beauty except for a pair of wide brown eyes, which seemed to be asking you for pity and love and his shrunken figure, was heir to all around him?

One bright day, when Tom was twelve years old and Richard five, Mr. Fitzgerald died suddenly from illness. He was missed and greatly mourned by the prominent men of China, for they knew and understood the great part he has taken to help its progress. But no one missed him as did his son Tom. Now that he was gone who was there to love and cheer him? No one—except little Richard.

Tonight, when Tom passed his little brother's room, his longing to be near him where the little life was battling with death overcome his obedience and he slipped noiselessly across the room until he was beside the little bed. Then he knelt down suddenly and clasping his hands prayed to God that his life—his unloved life might be taken away in place of that dear little one. He had done this many times these last few weeks, but he did not know how soon the prayer was to be answered.

"Oh, Tom!" said a weak voice. "I'm so glad you're come! I'm so hot!"

Without a thought of anything but that dearest little brother he put his lips to Richard's and the two brothers kissed each other with a long, long kiss.

When the nurse came in she found them in each other's arms, and in great anxiety sent Tom from the room, for it was scarlet fever that Richard had. But it was too late. Death, as well as love had been in that kiss.

And so it came to pass, that when Richard was once more healthy and strong, his brother lay dying, quite happy and content, with no thought of the beautiful house and gardens he was leaving behind for the Eternal Home.

It was a cold snowy day, Christmas Eve, when the end came. All day he had lain quiet and still, dying as silently as he had lived, but always there was a sweet, peaceful smile on his face for he knew he was receiving his Christmas present and tomorrow he would be in heaven to spend the Christmas with his father and mother.

Tom put out a feeble hand, and laying it on Richard's curly head, whispered faintly.

"Good-by, Richard. I have received a beautiful Christmas present from our Father and tomorrow I shall be spending a happy Christmas, a nicer one than I have ever spend."

Once more the brothers lips met in a last, long kiss then Tom's arms relaxed and his tired eyes closed to open no more in this world.

Although every one missed the silent Eurasian boy, now that he was gone, all those who saw his death could smile and say that it was the kindest and most beautiful act dealt him.

The Christmas day for Richard was a happy one, for though he missed Tom more than any one else, he never thought of Tom as dead, but living with his father and mother in another beautiful house.

Correspondence

FONG SING'S OLD WIFE

Editor, THE CHINA PRESS

Dear Sir.—I have also read the Christmas stories written by Shanghai children and I fully agree with what "A Schoolboy" says of Fong Sing's wife. I would hang her on the first tree on the Bund or any other tree in our backyard.

But kindly let me know if you consider that a Christmas story.

A. Schoolgirl.

December 14, 1920.

(Editor's note: Well it had a Christmas tree in anyway, which is doing pretty well for a budding author of 8.)

The World's Biggest Electorate

Accurate figures for the total vote for Harding and Cox are not yet available. A fair estimate would be that between 25,000,000 and 27,000,000 men and women went to the polls. This would be far the largest vote ever cast in any country. It makes all other recorded plebiscites look small. The very size of the electorate thus consulted is a most impressive spectacle of democratic government. That form of government has never before so clearly shown that it can be made to work as well on a vast scale as on a small one.

To some fastidious political theorists this voting by huge masses of people seems a very crude and unsatisfactory way of deciding how the country shall be ruled. But it is the only way we have in the United States, or shall have in any future which can now be forecast. To discuss possible restrictions of the suffrage, or substitutes for it is beating the air. The world is in for the widest experiment of government by count of heads. And it happens that this great outpouring of American voters follows close upon the notorious and lamentable failure of rule in the hands of a few. The breakdown of autocratic Governments in Europe, even when they were best managed, should reconcile our doubters to the methods, though they lack precision, of popular elections.

Their positive advantages have again been displayed. Submission to the majority may be thought easy when the majority is two to one! But it is something for the people to know that it is a majority of their own creating. Democracy may flounder, but it flounders through. It may blunder and may change its mind with apparent fickleness, but at least it believes that no outside will is imposed upon it. That gives the sense of unforced freedom in making and unmaking Administrations, which entered so plainly into the record vote of last Tuesday. It was democracy using its giant's strength with ease.

Would Tax Childless Women

"Nowadays young married women think more of their own appearance than motherhood, and many value children only as a child values a beautifully-dressed doll," said Councillor Donald Clark, of Tonbridge, discussing the fall in the local birthrate. He won fame last Summer by denouncing mixed bathing, and was employed by the Daily Mail to tour the English beaches and criticise conditions there.

"Englishwomen have no such sense of duty to the state as the Japanese women have," the Councillor added. "Mothers of large families should be encouraged by state bounties, while childless wives should be compelled by law to contribute money or service to mothers. Childless women are nearly always hard-natured, and find pleasure in occupying positions where they can exert a masterful authority, especially over their own sex.

"Early marriage is the salvation of most men and of all women. Motherhood is the only worthy career for a woman."

"One leads where many follow."

Hall's Distemper has led the way to a new era in house decoration—the era of brighter, cleaner and healthier homes.

It is the most durable of all decorations, lasting for years with freshness unimpaired, whereas wall-papers deteriorate from the first day by fading and accumulating dust and dirt.

Hall's Distemper is a thorough disinfectant, and is applied directly upon the wall, forming a hard surface, from which dust and dirt may be "spring-cleaned" by lightly sponging with warm water.

Hall's Distemper

is a unique preparation and has the recommendation of leading sanitary authorities, architects, and decorators everywhere.

Avoid disappointment by refusing substitutes which do not possess its advantages.

Of all Decorators.

Sole Agents for China—

WILLIAM JACKS & CO.,

1, Hongkong Road, SHANGHAI.

XMAS GIFTS FOR MEN

English seal and crocodile letter cases, gold mounted; gold cigarette cases and card cases; gold pencils and fountain pens; platinum mounted sets of sleeve links; vest buttons and shirt studs; platinum and white gold pocket watches and chains.

Boyes, Bassett & Co.

35, NANKING ROAD

Sole Agents for Mappin and Webb, Ltd., London.

SOUTH MANCHURIA RAILWAY

Operating all Lines in South Manchuria and Chosen

Travellers and Tourists journeying between Tokyo and Peking should travel via the South Manchuria Railway, which runs from Fusan to Mukden and passes through magnificent scenery. Only a short sea passage (10 hours), between Shimonoseki and Fusan. At Mukden the line connects with the Peking-Mukden Line and the main line of the South Manchuria Railway, running from Dairen to Changchun, where connection is made with the C. E. Rly for Harbin.

The ordinary daily trains have sleeping and dining accommodations. Steamer connections between Dairen, Tsingtau and Shanghai by the South Manchuria Rly. Company's excellent Passenger and Mail Steamers. Wireless telegraphy and qualified doctors on board.

Modern Hotels under the Company's management are established on foreign lines at Fusan, Seoul, Shingishu and Kongosan in Chosen, and Mukden, Changchun, Port Arthur, Dairen, and Hoshigaura (Star Beach).

Illustrated Booklets and all Information post free on request from the Traffic-Department.

South Manchuria Railway Company, DAIRNE

Branch Offices: Tokyo, Seoul, Shanghai and Harbin.

Tel. Add.: "Mantetsu." Codes: A.B.C. 5th Ed., A. 1 and Lieber's.

UNDER NEW MANAGEMENT

SAVOY HOTEL

Re-modelled and Re-furnished

A Strictly First-Class Family Hotel, at Moderate Rates

Satisfactory Home with Excellent Service and Superior Cuisine

SPECIAL RATES FOR MONTHLY GUESTS

THE RUSH FOR GAS FIRES & RADIATORS

is now commencing, in which case it is advisable to make up your mind at once and get the pick of the stock.

HIRE, 50 Cents per Month

SHANGHAI GAS CO., LTD.

5 THIBET ROAD

Refracting and Manufacturing

Dr. John Goddard Optician

Toric Lenses

Invisible Bifocals

Sun Glasses in Various Shades

W. T. Findley, M.D.

36 Nanking Road, Tel. 1328

Bringing Up Father By George McManus

FOR
Christmas Presents
SPLENDID ASSORTMENT
of
SILVER TOILET WARE
Including
Toilet Sets Manicure Sets
Trinket Boxes Photo Frames
Ladies' Morocco Leather Dressing Cases
Ladies' Morocco Leather Fitted Travelling Cases
Gentleman's Solid Leather Dressing Cases very completely fitted with silver requisites
Gentleman's Finest Pigskin Dressing Cases. Sterling, Ivory and Ebony Fittings
HIRSBRUNNER & CO.
THE SWISS HOUSE
1 Nanking Road 'Phone C. 218

We carry the largest stock of
ELECTRICAL APPARATUS
in China
Motors of all commercial capacities and speeds both AC & DC
WESTINGHOUSE
Generators—Transformers—Heating Apparatus—Turbine Generator Sets
The prices are Right.
GASTON, WILLIAMS & WIGMORE E. E. CORPN.
Phone C. 608, Nantung Bldg., 22 Kiukiang Road.

THE IDEAL CHRISTMAS GIFTS
When you buy presents for your wife and your lady friends, remember that FURS are more valuable, acceptable, and lasting than other gifts.
We have a
Large Assortment of fine Siberian, Manchurian, and North China Furs made up in all kinds of Collars, Stoles, Cuffs and Muffs.
LESS 10% DISCOUNT FOR CASH
TIEN FAH ZIANG FUR CO.
134 Honan Road (Corner of Honan and Nanking Roads)
Wishing all our friends "A MERRY CHRISTMAS AND A HAPPY NEW YEAR

Far East News Notes

TOBACCO MONOPOLY FOR MACAO IS SOLD

The sum of $900,100 has been paid by a Chinese for the monopoly, which commences on February 1, of selling tobacco of all descriptions at Macao. All tobacco imported into Macao from foreign countries will be subject to a tax of 60 percent, from Portuguese Colonies of 40 percent; and tobacco manufactured in Macao will have to pay 30 percent on the cost values.

WINTER HASTENS EXODUS OF JAPS IN CHIENTAO

The Mainichi states that it has been decided that the Japanese troops, except a section whose continued presence in Chientao is essential to the protection of the Japanese residents, will be withdrawn into Korea from that district about the middle of this month.

Some time ago, the Chinese Government approached the Japanese Government with a demand that the Japanese troops be withdrawn, declaring that the preservation of order would be undertaken by the Chinese troops only.

In view of this proposal and also in view of the inconvenience attending the stationing of troops in the winter season, the Japanese Government has decided to accede to the Chinese demand on the whole.

In the event of the Hunchun affair being repeated in future, however, the Japanese authorities may take such steps as they think fit in order to protect Japanese interests, as it would be impossible to leave the matter solely in the hands of the Chinese troops.

At all events, the Japanese authorities will withdraw the troops and see if the Chinese authorities will prove themselves capable of preserving peace and order by their own hands.

DISCOVER AGENCY FOR JAP STOWAWAY

An agency through which Japanese stowaways are put aboard ships for the United States has been located by the Japanese police at Wakayama, according to a despatch to the Yomato.

The two representatives of the agency, Shigeijro Murakami and Kanzo Muratsuji, have been placed under arrest.

The despatch alleges that these two confessed, their procedure being to act in concert with some of the petty officers of freighters of the Uchida and Katsuta lines, the stowaways being put on the ships disguised as members of the crew or shipped in large packing cases as cargo.

MILLIONS STEP IN; MILLIONS WALK OUT

Millions and millions of dollars walked into the offices of the Public Works Department to buy the famous Old Post Office site in Hongkong—and they all walked out again.

Not a bid was made. Some thirty gentlemen representing the public attended, but all were spectators. It seems the Government wants much too much. A heavy silence formed the greater part of the proceedings, and to those not "on the inside," the "washout" was a considerable shock.

Undoubtedly as fine a business site as the Colony boasts, right in the center of the business section, with frontage to two main thoroughfares, popular opinion credited half-a-dozen different concerns with a keen desire to acquire it.

Among the names that rumor toyed with were the Standard Oil Co., Anderson Meyer & Co., the C.P.O.S., a new American hotel syndicate and the A. P. C., the latter, however, being dropped out after their purchase of the Bank Buildings property just across Queen's Road. Fifty dollars per foot the Government asked as a minimum, and the gossips said it would easily fetch $80; but they were all wrong.

Among the gentlemen who attended were Sir Robert Ho Tung, Mr. M. S. Northcote (Hongkong Land Investment Co.), Mr. F. Maitland (Linstead & Davis), Mr. F. Ellis (well-known in the property market), Mr. Ho Kit, Mr. Ho Kwong, Mr. Ho Leung, Mr. S. Kotas and Mr. G. Maidonas (Graeco-Egyptian Tobacco Store), several Chinese gentlemen who looked like "big business," and others, some of whom were palpably there merely out of curiosity.

HONGKONG CATHEDRAL IN FINANCIAL STRAITS

The finances of St. John's Cathedral are in a very bad state, according to Church Notes. None of the income from the Chater Endowment Fund will be received till April, 1921.

On the strength of this fund the Church Body authorised considerable expenditure including $100 a month to the Bishop to make good some of the loss on exchange and $50 a month for the care and repair of the organ. The honorary treasurer says that unless a special effort is made there will be a deficit at the end of the year of nearly $3,000.

To avert this donations, and increased offerings given at the collections, are being urged.

SPIES ARE BOTHERING JAP NAVAL OFFICES

Recently there have been many cases of theft, of which naval officers have been victims. According to a Sasebo message to the Asahi, the authorities have become alarmed at this state of things, and are taking every precautionary step possible against what they regard as the activities of spies.

The changes in naval appointments which were announced a few days ago the naval authorities fear will give these spies excellent opportunities for stealing, as there will be many comings and goings of naval officers.

The Strait between Moji and Shimonoseki is considered to be infested by such undesirable individuals on the look-out for opportunities, and consequently the Kokura Gendarmerie are paying particularly close attention to the traffic there.

Lest the employment of porters by naval officers to carry their things should afford opportunities for spies, the message states, the local gendarmerie have made arrangements to undertake the transmission of the things themselves.

CONFISCATED OPIUM IS HELD IN MANILA

Nineteen cases of opium confiscated in Manila early in 1919 have been returned to the Bureau of Supply after making a trip across the Pacific and the United States to Washington, D. C. and then back again.

The opium was sent to the Bureau of Insular Affairs for sale to pharmaceutical firms in the United States. Owing to the abundant supply of Turkish opium in America, there was no market for it, and the Bureau authorities accordingly returnd it to Manila.

Several hundred thousand dollars worth of opium taken from incoming vessels in Manila and in the southern islands are now on hand in the bureau of supply, according to officials of the organisation.

CANTON SANCTIONS TEA HOUSE GUILD

The Tea House Guild, reoganised, one of the largest and most influential trade unions in Canton has been formally registered by the Government on recommendation of the Police.

The tea house is a very popular institution in Canton and patronised by many persons, it opening thrice a day, morning, noon, and evening providing work for more than 30,000 men.

BELGIUM HONORS COLOMBO RESIDENT

From London papers it is learned that among those to whom the King has granted permission by Royal Warrant to wear foreign decorations in recognition of valuable services during the war is Mr. H. L. de Mel, C. B. E., of Colombo, who has been made a Chevalier of the Order of the Crown (Belgium). Mr. de Mel is one of the foremost Sinhalese business men of Ceylon.

MANILA NEWSPAPER FLAYS CONGRESSMEN

An echo of the "unofficial" visit of number of American Congressmen to the Philippines, China, Korea and Japan, is heard in a recent Editorial of the Manila Times, Republican, which says:

"A local resident who returned recently from China informs us that the members of the Congressional party which visited the Orient some time ago aroused considerable resentment by giving out pseudo-official statements on this, that and the other.

"Our relations with foreign nations may be left to those authorised to deal with those matters. It is impossible to control a lot of wagging tongues loose a lot of irresponsible, would-be secretaries of state upon an unsuspecting world is bound to create wrong and harmful impressions.

"It might be well for Congress to prohibit certain of its members voting themselves a trip around the world at public expense. If Congressmen want an education they should seek to acquire it before they run for office."

A Hard Cough
grips you harder every day you neglect it. A course of SCOTT'S—the cough vanishes, the irritation is relieved, inflamed membranes are healed and you feel healthier and better in every way.

Physicians agree that the way to prevent consumption, to enrich the blood and repair the wear and tear of life, is to take SCOTT'S Emulsion. Even when consumption has gripped its victim, SCOTT'S often builds up faster than the disease can waste, reduces the number of tubercle bacilli and restores perfect health. In your own interest insist on genuine
SCOTT'S Emulsion

MARCEL
Merry Christmas and right good cheer
At Marcel's you will find this year!
Ripping gifts, drop in and see—
Can be carried away by you and me.
Excellent value, as all can tell—
Luscious Chocolates has "Maison Marcel"
34186

The Commercial Book Store
OLD and NEW BOOKS, MAGAZINES, JOURNALS, POST CARDS, CHRISTMAS CARDS, ETC.
Also dealer in
LEATHER GOODS, TRUNKS, HAND-BAGS BASKETS, ETC.
A 1105 Broadway (*Next door Broadway Butchery*)

The Electric Drive
The Electric Drive has advantages that are possessed by no other power producer. The use of Electric Motors for driving all types of machines results in
Reliability, Safety, Flexibility and Economy
To obtain the best results in factory operation, it is essential that nothing but the Electric Drive be used.
MUNICIPAL ELECTRICITY DEPARTMENT
Power Dept: 66 Szechuen Road. Tel. Central 283

Get a Good Start
Biliousness, sick headache and foul stomach result from a torpid liver. DR. ROSS' LIFE PILLS give quick relief, promote a sound refreshing sleep and start a healthy habit of a daily movement of the bowels.

She Was Once Beautiful
A woman whose feminine charm and beauty has faded has suffered a great loss. For a sallow, blotchy complexion, a true remedy will be found in the systematic use of DR. ROSS' LIFE PILLS. They are harmless and effective.

A Mother's Way
A dose of DR. ROSS' LIFE PILLS and a hot lemonade taken at bedtime is an old time family treatment which may be relied upon to break up a feverish cold in one night.

THE CHINA PRESS MAIL SCHEDULE

WEDNESDAY, DECEMBER 15, 1920

Date and Destination	Per	Chl.	Br.	USA	Fr.	Jap.	Reg
TODAY.							
H'kong, S. Ports, Straits Ceylon, India & Europe Via Suez	Chili	..	¤7.30	..	..	..	..
Marseilles, Ports	do			c3.00	..	..	
Hongkong, Straits, India & Europe via Suez	do	¤7.30					
do	Devanha	10.00	..	..	..	..	9.30
H'kong, S. Ports, Straits Ceylon, India & Europe via Suez	do	..	10.00	..	..	..	9.30
Japan, Canada, U. S. A., Europe	†Alabama M.	15.30	..	..	..	..	15.00
United Kingdom, via Suez	Pyrrhus	..	15.00	..	..	..	
Amoy and Hongkong	Sinkiang	..	17.00	..	..	..	..
Amoy, H'kong & C'ton	do	21.00	..	..	..	..	21.00
Vladivostok & Siberia	Via P. & H.	17.00	..	..	..	..	17.00
River Ports	Train & Str.	21.00	..	..	..	..	21.00
Dalny	Sakaki Maru	13.00	..	..	..	..	12.30
S'tow, H'kong & C'ton	Hangsang	21.00	..	..	..	..	21.00
Weihaiwei and Chefoo	Kweilin	21.00	17.00	..	..	..	21.00
Swatow and Hongkong	Hangsang		17.00	..	..	..	..
Manila Direct	Cross Keys	17.00	..	..	..	..	16.30
Hankow	Wuehang		17.00	..	..	..	..
Chefoo	Irene	21.00	..	..	..	..	21.00
Ningpo	Hsin Peking	..	18.00	..	..	..	..
Tientsin	Train	..	17.00	..	..	..	..
Hankow	Train	..	17.00	..	..	..	..
Vladivostok	Train	..	17.00	..	..	..	..
TOMORROW.							
W'wei, C'foo & T'tsin	Tungchow	..	8.30	..	..	..	..
River Ports	Train & Str.	21.00	..	..	..	..	21.00
Weihaiwei and Chefoo	Tungchow	9.00	..	..	..	..	8.30
Hongkong	Katori Maru		17.00	..	..	..	..
Vladivostok and Siberia	Via P. & H	17.00	..	..	..	..	17.00
Japan via Kobe	Shidzuoka M.	19.00					18.30
Friday, December 17.							
Japan, Canada, U.S.A. & Europe	†Fushimi M.	15.30	..	..	..	..	15.00
Japan, Canada, U.S.A. & Europe via Canada	†Fushimi M.	..	15.30	..	..	..	..
Swatow & Hongkong	Chenan		17.00	..	..	..	..
Japan Ports	Yawata Maru	19.00	..	..	..	..	18.30
River Ports	Train & Str.	21.00	..	..	..	..	21.00
Swatow, H'kong, C'ton	Chenan	21.00	..	..	..	..	21.00
Japan Ports	Yawata Maru	..	17.00	..	..	..	..
Saturday, December 18.							
Nagasaki, Kobe, Y'hama, Canada, U.S.A. & Europe via Canada	E. of Russia	..	12.00	..	..	..	12.00
Japan, Canada, U.S.A. Europe	E. of Russia	12.00	..	..	..	..	11.30
Monday, December 20.							
Japan, H'lulu, Canada, U.S.A. & Europe via U. S. A.	Korea Maru		11.00	..	..	..	10.30
Japan, Honolulu, Canada, U. S. A. and Europe	do	10.30	..	..	..	..	10.00
Japan Ports	Kasuga Maru	19.00	..	..	..	..	18.30
Tuesday, December 21.							
H'kong, Straits, India & Europe via Suez	Awa Maru	15.30	..	..	..	..	15.00
Wednesday, December 22.							
U.S.A. Via S. Francisco	*W. Carmona	17.00					
Friday, December 24.							
H'kong, Straits, India & Europe via Suez	Iyo Maru	15.30					15.00

*Parcel mail only.
†Specially marked corresponde nce only.

B Letters and boxes with declared value at 7:30 p.m. Parcels at 4 p.m. and money orders at 3 p.m.
E Registered articles at 5 p.m. on previous day.

The Chinese Post Office will close two mails daily for Tsingtao, Tientsin, Peking, etc.
a.—at 21 for S. N. R. 23 o'clock train
b.—at 7 for S. N. R. 7:55 o'clock train
Mails closed by 7:55 train should reach Tientsin only 1 hour 25 minutes later than those clo sed for the previous night train.

ROSE'S LIME JUICE
Prepared solely from pure Lime Juice and the finest refined sugar.
THE STANDARD FOR PURITY & EXCELLENCE.
Insist on having ROSE'S.

THE KAILAN MINING ADMINISTRATION
Firebricks
FIRECLAY AND SPECIAL BLOCKS — SALT GLAZED STONEWARE PIPES—GLAZED TILES IN VARIOUS DESIGNS AND COLOURS
For Prices apply to
THE AGENT
No. 1 JINKEE ROAD, SHANGHAI

GENERAL SHIPPING NEWS

Vessels Loading

For River Ports

HANKOW & PORTS.—The **Str. Hwahta**, Captain Hansen, will leave on Wednesday, Dec. 15, at midnight. For Freight or Passage apply to C.M.S.N. Co.

HANKOW & PORTS.—The Indo-China S. N. Co.'s S.S. **Waishing**, 1,864 Tons, Captain Christie, will sail for the above-mentioned ports from Old Ningpo Wharf on Wednesday, Dec. 15, at about midnight. For Freight or Passage, apply to **JARDINE, MATHESON & Co., Ltd.**, General Managers. Telephone Central 241. Extensions to Freight and Passenger Departments.

HANKOW & PORTS.—The China Navigation Co.'s Steamer **Wuchang**, Captain Pickard, will leave on Wednesday, December 15, at about 12 o'clock midnight. For Freight apply to **BUTTERFIELD & SWIRE**, Agents. Tel No. 77.

HANKOW & PORTS.—The **Str. Kiangyu**, Captain J. Johannsen, will leave on Thursday, December 16, at midnight. For Freight or Passage apply to C.M.S.N. Co.

HANKOW & PORTS.—The Indo-China S. N. Co.'s S.S. **Kutwo**, 2,664 Tons, Captain James, will sail for the above-mentioned ports from Hunt's Wharf on Thursday, Dec. 16, at about midnight. For Freight or Passage, apply to **JARDINE, MATHESON & Co., Ltd.**, General Managers. Telephone Central 241. Extensions for Freight and Passenger Departments.

HANKOW & PORTS.—The Indo-China S. N. Co.'s S.S. **Tuckwo**, 3,770 Tons, Captain Gray, will sail for the above-mentioned ports from Hunt's Wharf on Friday, December 17, at about midnight. For Freight or Passage, apply to **JARDINE, MATHESON & Co., Ltd.**, General Managers. Telephone Central 241. Extensions for Freight and Passenger Departments.

HANKOW & PORTS.—The China Navigation Co.'s Steamer **Ngankin**, Captain Meathrel, will leave from the French Bund on Friday, December 17, at about 12 o'clock midnight. For Freight or Passage, apply to **BUTTERFIELD & SWIRE**, Agents French Bund. Freight Tel. No. 77, Passage Tel. No. 401.

HANKOW & PORTS.—The China Navigation Co.'s Steamer **Woosung**, Capt. F. Newcomb, will leave from the French Bund on Saturday, December 18, at about 12 o'clock midnight. For Freight or Passage, apply to **BUTTERFIELD & SWIRE**, Agents French Bund. Freight Tel. No. 77, Passage Tel. No. 401.

PUKOW.—The Indo-China S. N. Co.'s Str. **Choysang**, 2284 tons, Capt. Walker, will sail for the above-mentioned ports from Hunt's Wharf on Sunday, Dec. 19, at about daylight. For Freight or Passage, apply to **JARDINE, MATHESON & Co., Ltd.** General Managers. Telephone Central 241. Extensions for Freight and Passenger Departments.

For Southern Ports

NINGPO.—The China Navigation Co.'s Steamer **Hsin Peking**, Captain A. E. Edwards, will leave from the French Bund on Wednesday, Dec. 15, at 4:30 p.m. For Freight or Passage, apply to **BUTTERFIELD & SWIRE**, Agents French Bund. Freight Tel. No. 77, Passage Tel. No. 401.

NINGPO.—The Str. **Kiangteen**, Capt. D. D. Ross, will leave on Thursday, Dec. 16, at 3:30 p.m. For Freight or Passage apply to C.M.S.N. Co.

AMOY, HONGKONG & CANTON.—The China Navigation Co.'s Str. **Sinkiang**, Capt. C. W. Puckett, will leave from the French Bund direct for the above ports on Thursday Dec. 16, at daylight. For Freight or Passage, apply to **BUTTERFIELD & SWIRE**, Agents French Bund. Freight Tel. No. 77, Passage Tel. No. 401.

SWATOW, HONGKONG & CANTON.—The China Navigation Co.'s Steamer **Chenan**, Captain P. R. Puslow, will leave from the French Bund on Saturday, Dec. 18, at daylight. For Freight or Passage, apply to **BUTTERFIELD & SWIRE**, Agents French Bund. Freight Tel. No. 77, Passage Tel. No. 401.

For Northern Ports

CHINWANGTAO.—The Kailan Mining Administration, will despatch the s.s. **Uplu**, on December 15, 1920. For Freight or Passage, apply to Agent, 1 Jinkee Road, Tel. C. 1114.

CHEFOO.—The Str. **Irene**, Captain Millan, will leave on **Wednesday morning, December 15.** For Freight or Passage apply to C.M.S.N. Co.

WEIHAIWEI & TIENTSIN.—The China Navigation Co.'s Str. **Tungchow**, Capt. Harris, will leave from the French Bund on Thursday, Dec. at 10 a.m. For Freight or Passage, apply to **BUTTERFIELD & SWIRE, Agents French Bund. Freight Tel. No. 77, Passage Tel. No. 401.**

DALNY.—The China Navigation Co.'s Steamer **Kansu**, Captain H. Sutor, will leave on **Friday, December 17**, at daylight. For Freight or Passage, apply to **BUTTERFIELD & SWIRE**, Agents. Tel. No. 77.

TSINGTAO.—The China Navigation Co.'s Steamer **Tean** Captain Wm. McDonald, will leave from the Watung Wharf on Saturday, Dec. 18, at daylight. For Freight or Passage, apply to **BUTTERFIELD & SWIRE**, Agents French Bund. Freight Tel. No. 77, Passage Tel. No. 401.

VLADIVOSTOK DIRECT.—The s.s. **Lungshun** will be despatched on **December 18.** For Freight and passage please apply to Messrs. S. Heimann & Co., 19a Canton Road, Telephone Central 1604.

VLADIVOSTOK DIRECT.—The s.s. **Yungshin**, Captain Pooiga, will be despatched from Shanghai on **Wednesday, December 22.** The tender Conveying mail and Passengers will leave the Customs Jetty on Wednesday at 9 a.m. For freight or passage, apply to L. V. Lang, No. 8 French Bund (Tel. Nos. Central 4702 and 3059).

For Foreign Ports

SAN FRANCISCO via Nagasaki, Inland Sea, Kobe, Yokohama & Honolulu.—The s.s. **Korea Maru** 22,000 tons, Capt. M. Jin, will be despatched on **Monday, Dec. 20.** Tender conveying passengers and mails will leave Customs Jetty at noon. For passage apply to **TOYO KISEN KAISHA**, Acting Manager M. FUJII.

Launch Services

TODAY

The tender Whangpoo conveying passengers and mails on board the M.M. s.s. Chili will leave the M.M. Jetty (French Bund) at 9.30 a.m.

The tender Gutzlaff conveying passengers and mails on board the P. and O. s.s. Devanha will leave the Customs Jetty at 11 a.m.

The tender conveying passengers and mails on board the S.M.R. s.s. Sakaki Maru will leave the Customs Jetty at 1 p.m.

Saturday, December 18, 1920

The tender conveying passengers and mails on board the S.M.R. s.s. Kobe Maru will leave the Customs Jetty at 9 p.m.

Monday, December 20, 1920

The tender conveying passengers and mails on board the T.K.K. s.s. Korea Maru will leave the Customs Jetty at 12 noon.

Wednesday, December 22, 1920

The tender conveying passengers and mails on board the L. V. Lang s.s. Yungshin will leave the Customs Jetty at 9 a.m.

Future Sailings

FOR AMERICA AND CANADA

Date	Time	Destination	Ship's Name	Flag	Agents
Dec. 18	—	Portland	West Nivaris	Am.	C. P. Co.
Dec. 18	—	Seattle, etc.	†Fushimi Maru	Jap.	N.Y.K.
Dec. 18	—	Vancouver	†E. of Russia	Br.	C.P.O.S.
Dec. 20	noon	San Francisco	†Korea Maru	Jap.	T.K.K.
Dec. 20	—	San Francisco	West Carmona	Am.	S. & Dix
Dec. 21	—	New York	West Caddoa	Am.	P.M.S.S. Co.
Dec. 22	—	San Francisco	West Neris	Am.	P.M.S.S. Co.
Dec. 25	—	New York	Remeo	Br.	B. & S.
Dec. 29	—	New York	Edgehill	Am.	S. & Dix
Jan. 1	—	San Francisco	†Colombia	Am.	P.M.S.S. Co.
Jan. 2	—	New York via Suez	Laomedon	Br.	B. & S.
Jan. 3	—	San Francisco	†Siberia Maru	Jap.	T.K.K.
Jan. 4	—	Vancouver	†Monteagle	Br.	C.P.O.S.
Jan. 5	—	New York	C. of Agra	Br.	J. M. & Co.
Jan. 10	—	New York	Eurana	Am.	S. & Dix
Jan. 14	—	New York	Agamemnon	Br.	B. & S.
Jan. 15	—	New York	Lyon Maru	Jap.	N.Y.K.
Jan. 15	—	Seattle	Deuel	Am.	S. & Dix
Jan. 15	—	Vancouver	†E. of Asia	Br.	C.P.O.S.
Jan. 16	—	San Franciso	†Tenyo Maru	Jap.	T.K.K.
Jan. 16	—	San Francisco	†Nanking	Am.	China Mail
Jan. 18	—	New York	Tuscan Prince	Br.	P. Line
Jan. 20	—	Los Angeles	West Hixon	Am.	L.A.P.N. Co.
Jan. 21	—	New York	Gaelic Prince	Br.	P. Line
Jan. 22	—	Vancouver	†E. of Japan	Br.	C.P.O.S.
Jan. 25	—	New York	Bolton Castle	Br.	Dod & Co.
Jan. 26	—	Vancouver	Esther Dollar	Am.	Dollar Co.
Jan. 28	—	San Francisco	†Nile	Am.	China Mail
Jan. 29	—	San Francisco	†Venezuela	Am.	P.M.S.S. Co.
Feb. 10	—	San Francisco	Shinyo Maru	Jap.	T. K. K.
Feb. 15	—	San Francisco	West Ira	Am.	Dollar Co.

FOR JAPAN PORTS

Dec. 15	—	Yokohama, ports	Nippon	Ital.	L. Triest.
Dec. 15	—	Moji, Kobe, Osaka	Yamashiro M	Jap.	N.Y.K.
Dec. 17	—	Kobe	Shidzuoka Maru	Jap.	N.Y.K.
Dec. 18	—	Moji, Kobe, Osaka	Yawata Maru	Jap.	N. Y. K.
Dec. 21	—	N'saki, K., Y'hama	Kasuga Maru	Jap.	N.Y.K.
Dec. 22	—	Moji, Kobe, Osaka	Omi Maru	Jap.	N. Y. K.
Dec. 24	—	N'saki, K., Y'hama	Takeshima Maru	Jap.	N.Y.K.
Dec. 25	—	Moji, Kobe, Osaka	Chikugo Mar	Jap.	N. Y. K.
Dec. 31	—	K'saki, K., Y'hama	Wakanoura M.	Jap.	N.K.K.
Jan. 13	—	Kobe, Yokohama	Pilsna	Ital.	L. Triest

FOR EUROPE INDIA, STRAITS, ETC.

Dec. 15	9.30*	Marseilles, ports	†Chili	Fr.	M. M. Cie
Dec. 15	11.00*	London, ports	†Devanha	Br.	M.M. & Co.
Dec. 15	—	Antwerp, etc.	Pyrrhus	Br.	B. & S.
Dec. 15	—	Genoa & Liverpool	Demodocus	Br.	B. & S.
Dec. 15	—	Rotterdam, ports	Dryden	Am.	Adl. Line
Dec. 17	—	Hamburg, ports	Alchiba	Dut.	H. C. T. Co
Dec. 22	—	Liverpool, ports	Awa Maru	Jap.	N.Y.K.
Dec. 25	—	London, ports	Iyo Maru	Jap.	N.Y.K.
Dec. 27	—	London, ports	†Sicilia	Br.	M. M. & Co.
Dec. 28	—	Marseilles, ports	†Amazone	Fr.	M. M. Cie
Dec. 30	—	Liverpool, ports	Alcinous	Br.	B. & S.
Dec. 31	—	Java ports	Tjibodas	Dut.	H. C. T. Co.
Dec. 31	—	Hamburg, ports	Havre Maru	Jap.	O. S. K.
Jan. 2	—	Liverpool, ports	Tsuruga Maru	Jap.	N.Y.K.
Jan. 3	—	London, ports	Atsuta Maru	Jap.	N. Y. K.
Jan. 6	—	Liverpool	Hector	Br.	B. & S.
Jan. 6	—	Liverpool	Hector	Br.	B. & S.
Jan. 7	—	Hamburg, etc.	Rhesus	Br.	B. & S.
Jan. 10	—	Marseilles, ports	†Andre Lebon	Fr.	M. M. Cie
Jan. 10	—	Trieste, ports	Nippon	Ital.	L. Triest.
Jan. 14	—	Genoa	Masaniello	Gr.	Dod. & Co.
Jan. 18	—	London, ports	†Plassy	Br.	M M & Co
Jan. 18	—	Rotterdam, ports	Borneo	Dut.	H. C. T. Co.
Jan. 20	—	Hamburg, ports	Oanfa	Br.	B. & S.
Jan. 21	—	Scandinavia	Chile	Dan.	E.A. Co.
Jan. 27	—	Liverpool, ports	Anchises	Br.	B. & S.
Jan. 28	—	London, ports	Glenluce	Br.	G. L. E. A.
Jan. 31	—	London, ports	†Delta	Br.	M. M. & Co.
Feb. 2	—	London, ports	Glenada	Br.	G. L. E. A.
Feb. 3	—	Liverpool, ports	K. Templar	Br.	B. & S.
Feb. 3	—	Hamburg, ports	Lycaon	Br.	B. & S.
Feb. 17	—	Antwerp, ports	Mentor	Br.	B. & S.
Feb. 24	—	Glasgow, ports	Achilles	Br.	B. & S.

FOR SOUTHERN PORTS

Dec. 15	4.30	Ningpo	Hsin Ningshao	Chi.	N.S.S.N. Co.
Dec. 15	5.00	Ningpo	Hsin Peking	Br.	B. & S.
Dec. 16	3.30	Ningpo	Kiangteen	Chi.	C.M.S.N. Co.
Dec. 16	D.L.	A. H'kong C'ton	Sinkiang	Br.	B. & S.
Dec. 16	D.L.	S. H'kong, C'ton	Hangsang	Br.	J. M. & Co.
Dec. 17	—	Hongkong	Katori Maru	Jap.	N.Y.K.
Dec. 18	D.L.	S. H'kong, C'ton	Chenan	Br.	B. & S.
Dec. 18	D.L.	Chinkiang	Yunnan	Br.	B. & S.
Dec. 19	—	Hongkong	Monteagle	Br.	C.P.O.S.
Dec. 20	—	Hongkong	Arabia Maru	Jap.	O.S.K.
Dec. 20	—	Hongkong, Manila	Cross Keys	Am.	A. Line
Dec. 26	—	Hongkong	E. of Japan	Br.	C.P.O.S.
Jan. 1	—	Manila & Hongkong	E. of Asia	Br.	C.P.O.S.
Jan. 2	—	Hongkong	Nanking	Am.	China Mail
Jan. 8	—	Manila & Hongkong	Venezuela	Am.	P.M.S.S. Co.
Jan. 8	—	Manila & Hongkong	Kashima Maru	Jap.	N. Y. K.

FOR NORTHERN PORTS

Dec. 15	2.00	Tsingtao & Dairen	Sakaki Maru	Br.	K.M.A.
Dec. 15	—	Chinwangtao	Upolu	Br.	J. M. & Co
Dec. 15	1.00	Tsingtao	Tungshing	Chi.	C.M.S.N. Co.
Dec. 15	—	Chefoo	Irene	Br.	B. & S.
Dec. 16	D.L.	W'wei & Chefoo	Kweilin	Br.	B. & S.
Dec. 16	10.00*	Weihaiwei, T'tsin	Tungchow	Br.	B. & S.
Dec. 17	D.L.	Dairen	Kansu	Chi.	S.H. & Co.
Dec. 18	—	Vladivostok	Lingshun	Br.	H. & S.
Dec. 18	D.L.	Tsingtao	Tean	Jap.	S.M.R. Co.
Dec. 19	7.00*	Tsingtao & Dairen	Kobe Maru	Br.	J. M. & Co

FOR RIVER PORTS

Dec. 15	M.N.	Hankow, etc.	Hwahta	Chi.	C.M.S.N. Co.
Dec. 15	M.N.	Hankow, etc.	Ningshao	Chi.	N.S.S.N. Co.
Dec. 15	M.N.	Hankow, etc.	Waishing	Br.	J. M. & Co.
Dec. 15	M.N.	Hankow, etc.	Wuchang	Br.	B. & S.
Dec. 16	M.N.	Hankow, etc.	Kutwo	Br.	J. M. & Co.
Dec. 16	M.N.	Hankow, etc.	Kiangyu	Chi.	C.M.S.N. Co.
Dec. 17	M.N.	Hankow, etc.	Tuckwo	Br.	J.M. & Co.
Dec. 17	M.N.	Hankow, etc.	Ngankin	Br.	B. & S.
Dec. 18	M.N.	Hankow, etc.	Woosung	Br.	B. & S.
Dec. 19	M.N.	Hankow, etc.	Kiangfoo	Chi.	C.M.S.N. Co.
Dec. 19	D.L.	Pukow	Choysang	Br.	J.M. & Co.
Dec. 20	M.N.	Hankow, etc.	Kianghsin	Chi.	C.M.S.N. Co.
Dec. 20	M.N.	Hankow, etc.	Wosang	Br.	J.M. & Co.
Dec. 20	M.N.	Hankow, etc.	Tungting	Br.	B. & S.
Dec. 21	M.N.	Hankow, etc.	Loongwo	Br.	J.M. & Co.
Dec. 21	M.N.	Hankow, etc.	Tatung	Br.	B. & S.
Dec. 22	M.N.	Hankow, etc.	Kiangyung	Chi.	C.M.S.N. Co.
Dec. 22	M.N.	Hankow, etc.	Chungking	Br.	B. & S.

† CARRYING MAIL.
* A. M. M.N.—MIDNIGHT D.L.—DAYLIGHT

SHANGHAI-VLADIVOSTOCK REGULAR SERVICE

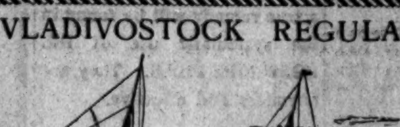

The s.s. "YUNGHSIN," chartered, will maintain a regular direct fortnightly service between Shanghai and Vladivostock and will take passengers, mails and parcels. This steamer has extra large staterooms on the upper deck and is fitted throughout with electric light. An excellent service and cuisine is guaranteed. 1st Class Accommodation for 12 Passengers. 2nd Class Accommodation for 30 Passengers.

For Freight and Passage, apply to

L. V. LANG
Agent

Tel. Cen. 4702 and 3059 No. 8 French Bund.

C. N. C.
CHINA NAVIGATION CO., LTD.
YANGTSZE RIVER & CHINA COAST PORTS.
FAST SCHEDULE SERVICES.

FOR CHINKIANG, NANKING, WUHU, KIUKIANG and HANKOW.
S.S. "WUCHANG" .... sails December 15th, midnight.
S.S. "NGANKIN" .... sails December 17th, midnight.
S.S. "WOOSUNG" .... sails December 18th, midnight.

Steamers connect at Hankow with the Company's sailings on the Middle Yangtsze and Hunan Lines.

FOR CHEFOO AND WEIHAIWEI
S.S. "KWEILIN" .... sails December 16th.

FOR WEIHAIWEI, CHEFOO AND DALNY.
S.S. "TUNGCHOW" .... sails December 16th.

FOR HONGKONG and CANTON via SWATOW and AMOY.
S.S. "SINKIANG" .... (via Amoy) December 16th.
S.S. "CHENAN" .... sails December 18th.
S.S. "SUIYANG" .... sails December 21st.

Steamers connect at Hongkong with services to the Philiphines, Indo-China and Australian Ports, also to Bangkok and Singapore.

FOR TSINGTAU.
S.S. "TEAN" .... sails December 18th.

FOR NINGPO.
S.S. "HSIN PEKING" ...... at 4.30 p.m. every Monday, Wednesday and Friday.

The above steamers have Electric Light throughout and are fitted with Electric Fans and Steam Heaters in State Rooms and Dining Saloons and are otherwise completely equipped for the comfort and convenience of Passengers.

For further particulars regarding Sailings, Passage Rates, etc., see "The Taikoo Shipping Gazette" or apply to

Tel. No.
Passengers: Central No. 401,
Freight: Central No. 77.

BUTTERFIELD & SWIRE, Agents, French Bund.

CP OS

Canada - United States - Europe
Through Tickets Issued
Reservations Arranged. Itineraries Planned

Dominion Express Travellers Cheques Sold

S.S. EMPRESS OF RUSSIA
From Shanghai December 18th
Due Vancouver January 3rd

SAILINGS

To Vancouver		To Manila-Hongkong	
Emp. of Russia	Dec. 18	†Monteagle	Dec. 19
Monteagle	Jan. 4	†Emp. of Japan	Dec. 26
Emp. of Asia	Jan. 15	*Emp. of Asia	Jan. 1
Emp. of Japan	Jan. 22	*Emp. of Russia	Jan. 29

*Via Manila
†To Hongkong Direct

Freight Office
Cor. Peking and Yuen Ming Yuen Roads, Shanghai,
Telephone, Central 181

Passenger Office
Palace Hotel
19 The Bund
Shanghai,
Telephone, Central 182

CANADIAN PACIFIC OCEAN SERVICES

THE ADMIRAL LINE
PACIFIC STEAMSHIP COMPANY

TRANS PACIFIC FREIGHT SERVICE

For Seattle, Wash., via Japan
S.S. CROSS KEYS .... JAN. 10th

For Hongkong and Manila
S.S. MONTAGUE .... DEC. 24th

For Manila and Hongkong
S.S. CROSS KEYS .... DEC. 16th

Through Bills of Lading issued to all U.S. and Canadian Overland Points. For Freight and Particulars apply to

THE ADMIRAL LINE
R. W. BRUCE,
Agent

Telegraphic Address: "ADMIRALINE.

53 Szechuen Road Tel. C. 5971, 5972 and 5973

"Sooner or later" is a smooth-sounding phrase, but the man who uses Want Ads knows that it pays to DO IT NOW

PACIFIC MAIL S.S. CO.

AMERICAN STEAMERS
TRANS-PACIFIC SERVICE
PASSENGER and FREIGHT

For San Francisco via Yokohama, Kobe and Honolulu	For Hongkong via Manila
S.S. Colombia .... Jan. 1	S.S. Venezuela .... Jan. 8
S.S. Venezuela ... Jan. 29	S.S. Ecuador .... Feb. 5
S.S. Ecuador .... Feb. 26	S.S. Colombia ... Mar. 5

FREIGHT ONLY.
For Japan Ports and San Francisco
S.S. WEST NERIS ....about .... Dec. 22

SHANGHAI—CALCUTTA SERVICE
FREIGHT ONLY
Calling at Hongkong, Saigon, Singapore and Penang.
S.S. LAKE FARMINGDALE ....about .... Dec. 25

ROUND THE WORLD FREIGHT SERVICE
Regular monthly sailings for Manila, Hongkong, Saigon, Singapore, Calcutta, Colombo, Bombay, Port Said, Alexandria, Marseilles, Barcelona and Baltimore.
S.S. WEST CADDOA ......about .... Dec. 21
S.S. EASTERN MERCHANT...about .... Jan. —

PANAMA SERVICE
PASSENGER and FREIGHT
Regular Bi-monthly sailings for Mexico, Central America, Panama, West Coast of South America.

SAN FRANCISCO-BALTIMORE SERVICE
FREIGHT ONLY.
Regular Bi-monthly sailings for Baltimore calling at Cuban Ports.

Through Bills of Lading issued to all Points in United States, Mexico, Central America, South America, and Cuba.

PACIFIC MAIL STEAMSHIP COMPANY
1B, Nanking Road. Palace Hotel Building,
Telephone Central 5056. Cable Adress "SOLANO."

T. K. K.
SHANGHAI BRANCH OFFICE
TOYO KISEN KAISHA.
(ORIENTAL STEAMSHIP CO.)

Imperial Japanese and U.S.M. Line to San Francisco from Shanghai via Nagasaki, Kobe, Yokohama and Honolulu.

SEMI-TROPICAL ROUTE.
PROPOSED SAILINGS FROM SHANGHAI

FOR SAN FRANCISCO
"KOREA MARU" ....December 20, 1920
"SIBERIA MARU" ....January 3, 1921
"TENYO MARU" ....January 16, 1921
"SHINYO MARU" ....February 10, 1921

All steamers of this company are thoroughly modern and up to date. Equipped with Wireless Telegraph, Submarine Signals, Laundry, Ladies' Lounge, and all other modern improvements for safety and comfort. String Orchestra, Moving Picture Performance, Deck Dances. Service and Cuisine unexcelled.

Lay-Over privileges allowed to all ports of call. Interchangeable with steamers of the PACIFIC MAIL STEAMSHIP COMPANY and CANADIAN PACIFIC OCEAN SERVICES, LTD.

Railway transporation between Nagasaki, Kobe and Yokohama may be had on application to the purser.

M. FUJII, ACTING MANAGER.
71, Szechuen Road.

Telephones 3229 and 3230.

LLOYD TRIESTINO

Fast Passenger Service, Regular Sailings for
Trieste and Adriatic Ports
taking cargo on through Bill of Lading to
Adriatic, Levant, Black Sea and Danube Ports.
Next sailings outward for Japan
S.S. "NIPPON" middle December
S.S. "PILSNA" about Jan. 13
Homeward for Brindisi, Venice and Trieste via Ports
S.S. "PERSIA" will sail on or about the 11th December.
S.S. "NIPPON" beginning of January, 1921
S.S. "PILSNA" beginning February
S.S. "HUNGARIA" beginning March, 1921
S.S. "TRIESTE" beginning April, 1921
S.S. "PERSIA" beginning May, 1921
S.S. "NIPPON" beginning June, 1921
For particulars regarding freight and passages, apply to
LLOYD TRIESTINO S. N. CO.
Sassoon Building (28, Kiangse Road): Tel. C. 5096

CHINA MAIL S.S. CO., LTD.
PASSENGERS AND FREIGHT
Sailings From Shanghai
SUBJECT TO CHANGE

FOR SAN FRANCISCO
via Japan and Honolulu
S.S. "NANKING" (15,000 tons) .... Jan. 16
*S.S. "NILE" (14,000 tons)................ Jan. 28
S.S. "CHINA" (10,200 tons) .... Feb. 28

*Omits Yokohama and Honolulu

FOR HONGKONG DIRECT
S.S. "NANKING" .... Jan. 2
S.S. "NILE" .... Jan. 14

FOR HONGKONG AND SINGAPORE DIRECT
S.S. "CHINA" .... Feb. 2

For further information regarding Passenger Fares, Sailings, Freight Rates, etc., apply to

F. R. BARRETT,
Agent.

Cable address "CHIMAIL" Phone "Central 4778"
Corner Szechuen and Kiukiang Roads.

GENERAL SHIPPING NEWS

N.Y.K.
NIPPON YUSEN
(Japan Mail Steamship Co.)

Under Mail Contract with the Imperial Japanese Government
Sailings From Shanghai (Subject to Alteration)

EUROPEAN LINE MAIL SERVICE.
Marseilles, London and Antwerp via Hongkong, Singapore, Penang, Colombo, Suez and Port Said:—
IYO MARU ..... 12,500 Capt. S. Murazumi, Dec. 25
ATSUTA MARU .... 16,000 Capt. T. Sekine, Jan. 3

EUROPEAN LINE CARGO SERVICE
For Marseilles and Liverpool via ports:—
AWA MARU ..... 12,500 Capt. S. Hirata, Dec. 22
SANNKI MARU .... 12,500 Capt. M. Tomita, End of Jan.
For London, North Continental Ports via Ports:
TSURUGA MARU .. 15,000 Capt. B. Takano, Jan. 2
LISBON MARU ..... 10,000 Capt. T. Shirai, Middle of Jan.

FOR VICTORIA AND SEATTLE (Via Nagasaki, Kobe and Yokohama).
FUSHIMI MARU ... 21,000 Capt. M. Machida, Dec. 18
KATORI MARU .... 19,000 Capt. K. Yoshikawa, Jan. 5

FOR SAN FRANCISCO, NEW YORK AND BOSTON Via Panama.
LYON MARU ..... 10,000 Capt. K. Miyazawa, Jan. 15

FOR SOUTH AMERICA (Sailing from Kobe)
For Buenos Ayres, Santos, Rio de Janeiro via Durban and Cape Town:—

FOR YOKOHAMA VIA NAGASAKI, MOJI AND KOBE.
KASUGA MARU .... 7,000 Capt. N. Segawa, Dec. 21
TAKESHIMA MARU.. 4,500 Capt. S. Kimura, Dec. 24
WAKANOURA MARU 5,500 Capt. J. Fujisawa, Dec. 31

FOR KOBE AND OSAKA VIA MOJI (Osaka may be omitted).
YAWATA MARU .... 7,000 Capt. S. Shinohara, Dec. 18
OMI MARU, ... 7,000 Capt. S. Kishimoto, Dec. 22
CHIKUGO MARU .. 5,500 Capt. M. Tsuruga, Dec. 25
YAMASHIRO MARU 7,000 Capt. S. Saito, Dec. 29

FOR KOBE DIRECT.
SHIDZUOKA MARU 12,500 Capt. K. Asakawa, Dec. 17

FOR HONGKONG.
KATORI MARU ... 19,000 Capt. K. Yoshikawa, Dec. 18

FOR MANILA AND HONGKONG.
KASHIMA MARU .. 19,000 Capt. K. Itsuno, Jan. 8, 1921

FOR AUSTRALIA (Sailing from Hongkong):
For Manila, Zamboanga, Thursday Isl., Townsville, Brishbane, Sydney, Melbourne:—
TANGO MARU .... 14,000 Capt. H. Saito, Dec. 22
NIKKO MARU .... 10,000 Capt. J. Kurano, January

The Company also runs numerous steamers from Japan to China and Korean ports and Vladivostok, and also between the principal ports in Japan.

For freight, passage and further information apply to
I. MATSUDAIRA, Manager, Nippon Yusen Kaisha.
Tel. Address: Yusen, Shanghai.

CHINA PACIFIC CO.
Agents for
Columbia Pacific Shipping Co.
and
Sudden and Christenson

Sailing from Shanghai about
S.S. "West Nivaria" Dec. 21
S.S. "Bearport" To follow.
S.S. "West Nomentum" To follow.
S.S. "West Keats" To follow.

Cargo Service between
PORTLAND, OREGON
and
SHANGHAI, TSINGTAO, TIENTSIN and DAIREN
Through bills of lading to the principal cities of the United States and Canada.
For information as to freight rates, etc., apply to:—
C. L. Seitz, General Agent
Telephone C. 463
6 Kiukiang Road, Shanghai, 4th Floor.

O. S. K.
OSAKA SHOSEN KAISHA
(Osaka Mercantile Steamship Co.)

Under Mail Contract with Imperial Japanese Government
Sailings From Shanghai (Subject to Alteration)

EUROPEAN LINE, For Marseilles, London, Antwerp, Rotterdam and Hamburg via Hongkong, Singapore and Colombo.

	Tons	Capt.	Arrive	Leave
*HAVRE MARU ...	12,000	S. Saito,		Dec. 29 Dec. 31

NEW YORK LINE, For San Francisco, Panama and New York via Japan Ports.
AMUR MARU ..... 14,000 H. Chiba, Feb. 2 Feb. 4

PUGET SOUND LINE, For Victoria, Seattle Tacoma, and Vancouver via Nagasaki, Kobe and Yokohama.
ALABAMA MARU... 18,000 T. Yamaguchi, Dec. 13 Dec. 15

FOR HONGKONG.
ARABIA MARU .... 18,000 J. Saito, Dec. 19 Dec. 20

FOR NORTH CHINA PORTS, For Dairen via Tientsin
KEELUNG MARU... 3,500 N. Kamizawa, Dec. 20 Dec. 22

FOR FORMOSA, For Takao via Keelung.
FUKKEN MARU..... 5,000 Y. Fukami, Dec. 20 Dec. 22
Those steamers marked* have no passenger accommodation.
The Company also runs numerous steamers from Japan to Principal Ports of the world.
Through freight booked from Shanghai for Transhipment at Kobe.

OSAKA SHOSEN KAISHA
Union Building, 4 The Bund, Tel. Nos. Central 4232, 4234 and 4235.
O.S.K., Yangtzepoo Wharf, Tel NosCentral 2215 East 208 and 212.
Tel. Address: SHOSEN. Shanghai

P. & O., British India, Apcar, E. & A. S.S. Lines
(Companies Incorporated in England)

FOR MARSEILLES, LONDON AND ANTWERP via HONGKONG, STRAITS, CEYLON, EGYPT
S.S. "DEVANHA" December 15th
S.S. "SICILIA" December 27th
S.S. "PLASSY" January 18th

FOR BOMBAY via STRAITS AND COLOMBO

FOR CALCUTTA DIRECT FROM HONGKONG
S.S. "TANDA" December 29th

FOR SYDNEY from HONGKONG
S.S. "ST. ALBANS" December 22nd
S.S. "EASTERN" January 17th

P. & O. and B.I.S.N. Co.'s tickets interchangeable.
Steamers and sailing dates are liable to be altered or cancelled without notice.

For particulars regarding Freight or Passage, apply to
MACKINNON, MACKENZIE & CO.
AGENTS
24 The Bund, Shanghai
Telephones: General: Central 169
Passage: Central 2510
Freight: Central 2509

BARBER STEAMSHIP LINES, INC.
FOR LONDON-ANTWERP-ROTTERDAM
S.S. City of Joliet Dec. 24th
For rates and particulars apply to
THE BARBER S. S. LINES, INC.
THE ADMIRAL LINE, Agents.
53 Szechuen Road. Tel. C. 5971, 5972 and 5973

STRUTHERS & DIXON
INCORPORATED
Pacific representatives and operators
Green Star Line

For San Francisco—via Kobe and Yokohama.
U.S.S.B. S.S. WEST CARMONA ..... Dec. 23rd
For Seattle—via Kobe and Yokohama.
For Seattle—via Dairen, Kobe and Yokohama.
U.S.S.B. S.S. DEUEL ..... Jan. 15th
For New York—via Suez Canal
U.S.S.B. S.S. EURANA ..... About Jan. 10th

EXECUTIVE OFFICE FOR THE FAR EAST, Shanghai, China.
SHANGHAI OFFICE, 7 Jinkee Road, Tel. Cent. 5017 and 5018
C. S. HOLMES, Asst. General Manager. W. B. Lunt, Agent.
Telegrams "DIXSTHUTH"

DOLLAR LINE
REGULAR TRANS-PACIFIC AND NEW YORK FREIGHT SERVICE
MANILA—HONGKONG—SINGAPORE—SHANGHAI TO AMERICA

SAILINGS FOR SAN FRANCISCO
S.S. "West Ira" - - - - - Middle Feb.

SAILINGS FOR VANCOUVER
S.S. "Esther Dollar" - - - - - - - Jan.
S.S. "Bessie Dollar" - - - - - - - Early Mar.
S.S. "Grace Dollar" - - - - - - - Mar.

SAILINGS FOR VANCOUVER
S.S. "Esther Dollar" - - - - - - - Jan.
S.S. "Bessie Dollar" - - - - - - - Early Mar.
S.S. "Grace Dollar" - - - - - - - Mar.

Through Railway Bills of Lading issued to the Principal Cities of the United States and Canada.
For further information as to Freight Rates, etc. apply to
THE ROBERT DOLLAR COMPANY
Union Building, Canton Road
TELEPHONE: CENTRAL 2202

Shipping Items

The I-C. s.s. Kutwo left Hankow for Shanghai on Supday.

The C.N. s.s. Tean left Hongkong for Shanghai on Sunday.

The C.N. s.s. Shuntien left Tientsin for Chefoo, Weihaiwei and Shanghai on Sunday.

The Blue Funnel s.s. Laomedon, from United Kingdom, left Singapore for Hongkong and Shanghai on Wednesday, December 8, and is due here on Saturday, December 18.

The S.P. s.s. Tehbeing left Hankow for Shanghai on Monday.

The C.N. s.s. Ngankin left Hankow for Shanghai on Monday.

The I-C. s.s. Tuckwo left Hankow for Shanghai on Monday.

The C.M. s.s. Kiangfoo left Hankow for Shanghai yesterday.

The C.N. s.s. Woosung left Hankow for Shanghai yesterday.

The C.N. s.s. Shantung left Hongkong for Amoy and Shanghai yesterday.

The C.N. s.s. Fengtien left Tientsin for Chefoo, Weihaiwei and Shanghai yesterday.

The C.N. s.s. Chenan left Tsingtao for Shanghai yesterday.

The C.N. s.s. Sinkiang will sail from Shanghai for Hongkong tomorrow and it connects with the s.s. Taming which leaves Hongkong for Manila, Cebu and Iloilo on December 21 and also with steamer sailing for Bangkok on the same day.

The S.M.R. s.s. Sakaki Maru arrived in Shanghai from Dairen and Tsingtao yesterday morning and sails for same ports this afternoon at 2 o'clock. The tender with passengers will leave the Customs jetty at 1 o'clock.

The N.Y.K s.s. Yawata Maru left Moji for Shanghai on Monday and is expected to arrive at the N.Y.K. Wharf today.

The M.M. s.s. Andre Lebon with the French mails of November 13, left Saigon at 3 o'clock Sunday afternoon and is due in Shanghai on Saturday, December 18.

The C.M. s.s. Kianghsin will levae Hankow for Shanghai today.

The I-C. s.s. Wosang will leave Hankow for Shanghai today.

The C.N. s.s. Shengking will leave Hankow for Shanghai today.

The I-C. s.s. Kwongsang is due in Shanghai from Pukow tomorrow.

The C.M. s.s. Hsinchang left Tientsin for Hongkong and Canton direct on Saturday.

The C.M. s.s. Hacan left Wenchow for Shanghai yesterday.

The B.I. s.s. Gregory Apcar, from Calcutta, is expected to leave Hongkong for Amoy and Shanghai tomorrow.

The P. and O. s.s. Dilwara was expected to leave Bombay for Straits, Hongkong and Shanghai on Monday.

The P. and O. s.s. Banca, from Antwerp on October 13, is expected to leave Singapore for Hongkong and Shanghai next Sunday.

The P. and O. s.s. Plassy, from London on November 12, is expected to leave Singapore for Hongkong and Shanghai next Sunday.

The C.P.O.S. s.s. Empress of Asia is scheduled to sail from Vancouver tomorrow and is due in Shanghai on January 1.

The C.P.O.S. s.s. Empress of Russia is expected to leave Hongkong tomorrow and is due at Woosung on Saturday morning. The Russia sails for Vancouver by way of Japan ports Saturday evening.

The Lloyd Triestino s.s. Nippon will sail from Shanghai for Trieste towards the beginning of January and will be followed by steamers Pilsna, Hungaria, Trieste and Persia in February, March, April and May respectively.

The China Mail s.s. China which sailed from Shanghai on December 7, left Yokohama for San Francisco by way of Honolulu on Sunday, the 12th.

The I-C. s.s. Loongwo will leave Hankow for Shanghai tomorrow.

The C.N. s.s. Tatung will leave Hankow for Shanghai tomorrow.

The C.N. s.s. Sunning will leave Hangkong for Shanghai tomorrow.

The I-C. s.s. Kingsing is expected to arrive in Shanghai from Tientsin and Chefoo on Friday.

The M.M. ss. Chili arrived in Shanghai from Japan yesterday afternoon and will sail for Marseilles and ports at 11 a.m. today. The tender Whangpoo with passengers and mails will leave the French Mail jetty 9.30 o'clock.

The P. and O. s.s. Devanha will sail from Shanghai for London and ports today and the tender Gutzlaff with passengers and mails will leave the Customs jetty at 11 o'clock in the morning.

The E .and A. s.s. St. Albans is expected to leave Kobe for Hongkong at noon today.

The T.K.K. s.s. Korea Maru will leave Hongkong on Friday and is due at Woosung on Monday. The Korea sails for San Francisco by way of Japan ports and Honolulu Monday afternoon and the tender with passengers and mails will leave the Customs jetty Monday at noon.

The Adl. Line s.s. Montague arrived at Yokohama from Portland on December 10 and sailed for Kobe on Sunday.

The Adl. Line s.s. Naugus left Shanghai for Singapore on Monday.

The Adl. Line s.s. City of Spokane left Manila for Batavia on December 10.

The Adl. Line s.s. Stanley left Hampton Roads for Cavite on December 2.

The Adl. Line s.s. Eastern Clouds left Dairen for Manila on Monday.

The Adl. Line s.s. Duquesne left New York for Manila on December 9.

The China Pacific Co. s.s. West Nivaria with mails is due in Shanghai from Portland this morning.

The China Mail s.s. Nanking which sailed from San Francisco on December 7, left Honolulu yesterday afternoon and is due in Shanghai by way of Yokohama on January 1. The Nanking sails for Hongkong direct on January 2.

The China Mail s.s. Nile which sailed from Shanghai on November 22 arrived at San Francisco by way of Nagasaki, and Yokohama Sunday morning, the 12th. The Nile will sail from San Francisco on December 24 and by omitting calls at Honolulu and Yokohama, is expected to arrive in Shanghai via Nagasaki on January 12.

The T.K.K. s.s. liner Korea Maru, for San Francisco, via Japan ports and Honolulu, sails from Hongkong Friday arrives at Woosung on Monday, December, 20. The Korea will be despatched from Shanghai on the same day. The passenger tender will leave the Customs Jetty at noon.

Vessels Due

Arabia Maru, *Tacoma*	Dec. 16
Alcinous, *U. Kingdom*	Dec. 19
A. Lebon, *Marseilles*	Dec. 18
Chenan, *Tsingtao*	Dec. 16
Chikugo Maru, *Japan*	Dec. 22
Chungking, *Hankow*	Dec. 20
E. of Russia, *Hongkong*	Dec. 18
Fengtien, *Tientsin*	Dec. 17
Fushimi Maru, *Hongkong*	Dec. 16
G. Apcar, *Calcutta*	Dec. 20
Hector, *U. Kingdom*	Dec. 22
Hsin Peking, *Ningpo*	Dec. 15
Hasan, *Wenchow*	Dec. 15
Katori Maru, *Seattle*	Dec. 16
K. Templar, *U. Kingdom*	Dec. 16
Kiangteen, *Ningpo*	Dec. 16
Kiangfoo, *Hankow*	Dec. 17
Kasuga Maru, *Japan*	Dec. 18
Kianghsin, *Hankow*	Dec. 18
Kutwo, *Hankow*	Dec. 15
Kiangyung, *Hankow*	Dec. 20
Korea Maru, *Hongkong*	Dec. 20
Kiangwah, *Hankow*	Dec. 21
Kingsing, *Tientsin*	Dec. 17
Kobe Maru, *Dairen*	Dec. 18
Laomedon, *U. Kingdom*	Dec. 18
Loongwo, *Hankow*	Dec. 19
Luenho, *Hankow*	Dec. 22
Monteagle, *Vancouver*	Dec. 19
Ngankin, *Hankow*	Dec. 16
Omi Maru, *Japan*	Dec. 19
Poyang, *Hankow*	Dec. 22
Shuntien, *Tientsin*	Dec. 15
Shantung, *Hongkong*	Dec. 18
Shengking, *Hankow*	Dec. 18
Shidzuoka Maru, *London*	Dec. 15
Sunning, *Hongkong*	Dec. 20
Takashima Maru, *Japan*	Dec. 21
Tean, *Hongkong*	Dec. 16
Tehhsing, *Hankow*	Dec. 16
Tuckwo, *Hankow*	Dec. 16
Tatung, *Hankow*	Dec. 19
Woosung, *Hankow*	Dec. 17
Wosang, *Hankow*	Dec. 1[illegible]
Yawata Maru, *Japan*	Dec. 15

Passengers Arrived

Per N.Y.K. s.s. Yamashiro Maru from Japan: Mr. and Mrs. G. Heusser, Miss E. O. Grant, Mrs. C. N. Rolfe, Mr. and Mrs. G H. Bertlett, Mrs D. J. Mackwasin, Messrs. R. Hallam, A. M. Carisino, C. Crow, E. Grossman.

Per N.Y.K. s.s. Takeshima Maru from Japan: Mrs. M. Friedrich, Messrs. C. C. Berglund, J. H. Rowe, L. Kompanion, A. Hottler, F. Engel, L. P. H. Hake, J. V. Speck, J. G. Wiedenhof, R. Friedrich, H. Krabble, W. Kuhn, M. Kallen.

Per C.N. s.s. Tungchow from Tientsin: Mr. and Mrs. W. A. Morling, Mr. W. S. Leigh.

Per C. N. s.s. Sinkiang from Hongkong: Messrs. C. Hewitt, W. Y. Pike.

Per N.S. s.s. Ningshao from Hankow: Mr. and Mrs. Wong Kwong, Mrs. C. H. Davis, Mr. and Mrs. Carrol, Mr. F. Ilat, Mrs. S. Pestuman.

Per C.N. s.s. Wuchang from Hankow: Mrs. L. W. Newby.

Per P. and O. s.s. Devanha from Yokohama: Messrs. Blum, M. Fujita, K. Saito, Miss Ahern.

Per C.M. s.s. Kiangyu from Hankow: Mr. A. H. Lewis, Mrs S. Gubie-Shian.

Per S.M.R. s.s. Sakaki Maru from Dairen: Mr. and Mrs. E. J. Ohrenberger and 2 children, Mr. and Mrs. P. C. B. Waidtlow, Mr. and Mrs. J. Z. Beddington, Mr. and Mrs. G. Bergman, Mrs. C. Nielson, Mrs. S. Carlos, Mrs. C. Rosenfeld, Mrs. Ohrenberger. Messrs. E. A. A. Hankey, E. W. Clements, I. Baae, J. Suritz.

Per M.M. s.s. Chili from Yokohama: Messrs. H. Easton, J. H. Black; from Kobe: Messrs. Gibb, Luther, A. Peden. E. Peden, Mrs. Seranton, Miss Messenger.

VESSELS IN HARBOR AND AT WOOSUNG

Date		From	Ships Name	Flag	Agents
Nov.	26	— Cruise	Pacific	Dan.	G.N.T. Co.
Nov.	27	— Japan	Memnon	Br.	B. & S.
Nov.	27	— Chefoo	Astrakan	Rus.	R.V.F.
Dec.	5	— Liverpool, ports	Agapenor	Br.	B. & S.
Dec.	7	— Cruise	Store Nordiske	Dan.	G.N.T. Co.
Dec.	7	— Cebu	Celtic Prince	Br.	S. Tomes & Co.
Dec.	7	— Tientsin, ports	Mingsaun	Chi.	S.P.S.N. Co.
Dec.	9	— Cruise	Chuentiao	Chi.	Customs
Dec.	9	— Cruise	Huhsing	Chi.	Customs
Dec.	10	— Motile, ports	Mobile City	Am.	
Dec.	10	— New York	Persian Prince	Br.	S. Tomes & Co.
Dec.	10	— Tientsin	Demodocus	Br.	B. & S.
Dec.	10	— Hankow, etc.	Meinan	[illegible]	[illegible]
Dec.	10	—	Chinhsing	Chi.	T.Y.S.S. Co.
Dec.	11	— Japan	Pyrrhus	Br.	B. & S.
Dec.	11	— Tientsin	Heinfung	Chi.	C.M.S.N. Co.
Dec.	12	— Japan	Niigata Maru	Jap.	N.Y.K.
Dec.	12	—	Lungshun	Chi.	S. H. & Co.
Dec.	12	— Tientsin, Chefoo	Hsinming	Chi.	C.M.S.N. Co.
Dec.	12	— Hankow, etc.	Hwashing	Chi.	S.P.S.N. Co.
Dec.	12	— Hankow, etc.	Suiwo	Br.	J. M. & Co.
Dec.	12	— Hankow, etc.	Lucnyi	Br.	B. & S.
Dec.	12	— Hankow, etc.	Fengyang Maru	Jap.	N. K. K.
Dec.	12	— New York	Bolton Castle	Br.	Dod. & Co.
Dec.	12	— Japan	Yamashiro Mari	Jap.	N.Y.K.
Dec.	12	— Chinwangtao	Hero	Nor.	K.M.A.
Dec.	12	—	Ryusha M.	Jap.	
Dec.	12	— Cruise	Owin	Chi.	Customs
Dec.	12	— Japan	Devanha	Br.	M. M. & Co.
Dec.	13	— Hongkong	Kiangsing	Chi.	C.M.S.N. Co.
Dec.	13	— Hongkong	Cinkong	Chi.	
Dec.	13	—	Sinkiang	Br.	B. & S.
Dec.	13	— Japan	Rokko Maru	Jap.	M.S.K.
Dec.	13	— Tientsin	Tungchow	Br.	B. & S.
Dec.	13	— Hankow, etc.	Waishing	Br.	J.M. & Co.
Dec.	13	— Hankow, etc.	Wuchang	Br.	B. & S.
Dec.	13	— Hankow, etc.	Ningshao	Chi.	N.S.S.N. Co.
Dec.	13	— Hankow, etc.	Tsfoo Maru	Jap.	N.S.K.
Dec.	13	— Hankow	Hanping	Chi.	H. Y. P.
Dec.	13	—	Shinyei Maru	Jap.	M. S. K.
Dec.	13	— Chinwangtao	Ujodu	Br.	K.M.A.
Dec.	13	— Hongkong	Himalaya M.	Jap.	N.Y.K.
Dec.	13	—	Kaitsu Maru	Jap.	S. Shokai
Dec.	13	— Seattle, ports	Cross Keys	Am.	Adl. Line
Dec.	13	—	Hsin Pingan	Chi.	
Dec.	13	— Dairen	Wanli	Chi.	N.S.S.N. Co.
Dec.	13	— Hongkong	Edgehill	Jap.	O. S. K.
Dec.	13	— New York	Alabama M.	Am.	S. & Dix.
Dec.	13		Eurymedon	Br.	B. & S.
Dec.	14	— Dairen	Sakaki Maru	Jap.	S. M. R. Co.
Dec.	14	— Tientsin	Hwahkuel	Chi.	S.P.S.N Co.
Dec.	14	— Tsingtao	Hangsang	Br.	J.M. & Co.
Dec.	14	—	Teli	Chi.	N.S.S.N. Co.
Dec.	14	— Japan	Senzan Maru	Jap.	M.B.K.
Dec.	14	— Hankow, etc.	Kian	Chi.	C.M.S.N. Co.
Dec.	14	— Hankow, etc.	Kiangyu	Chi.	C.M.S.N. Co.
Dec.	14	— Japan	Chibil	Fr.	M.M. Co.
Dec.	14	—	Yeiko Maru	Jap.	M.B.K.
Dec.	14	—	Juno	Br.	A.P. Co.
Dec.	14	—	Ono Maru	Jap.	S. Shokai
Dec.	14	— Chinwangtao	Yei Maru	Jap.	K.M.A.
Dec.	14	— Japan	Satsuki Maru	Jap.	K.M.A.
Dec.	14	— Japan	Rangoon M.	Jap.	O. S. K.

Departures

Date		From	Ships Name	Flag	Agents
Dec.	14	— Hankow, etc.	Luenho	Br.	J. M. & Co.
Dec.	14	— Hankow, etc.	Kiangwah	Chi.	C.M.S.N. Co.
Dec.	14	— Hankow, etc.	Poyang	Br.	B. & S.
Dec.	14	— Hankow, etc.	Tsiee Maru	Jap.	N.K.K.
Dec.	14	— Foochow	Hsinchi	Chi.	C.M.S.N. Co.
Dec.	14	— Japan	Wakanoura Maru	Jap.	N.Y.K.
Dec.	14	— Kobe, Calcutta	Tanda	Br.	M.M. & Co.
Dec.	14	— Japan	Tsuruga Maru	Jap.	N.Y.K.
Dec.	14	— Pukow	Suiyang	Br.	B. & S.
Dec.	14	— S. H'kong, C'ton	Koonshing	Br.	J. M. & Co.
Dec.	14	— Tsingtao	Isshin M.	Jap.	S. M. R. Co.
Dec.	14	— London, ports	Dryden	Am.	Adl. Line
Dec.	14	— Chefoo, Tientsin	Yusang	Br.	J. M. & Co.
Dec.	14	— Hongkong, C'ton	Szechuen	Br.	B. & S.
Dec.	14	— San Francisco	China Arrow	Am.	Spcony.
Dec.	14	— Dairen	Hwahjah	Chi.	Tryeman
Dec.	14	— London, ports	U. of Lincoln	Br.	J. M. & Co.
Dec.	14	— Tsingtao	Anshin M.	Jap.	H.H. Co.
Dec.	14	— Nanking	Yenoura Maru	Jap.	M.S.K.
Dec.	14	— Ningpo	Kiangteen	Chi.	N.S.S.N. Co.

MEN OF WAR IN PORT

Section	Date	Name	Flag and Rating
B.N.B.	Dec. 4	Ree	Br. gun-boat
	Dec. 14	Colombo	Br. cruiser
F N B	Oct. 21	Destree	Fr. cruiser
P. & O. B. I.	Nov. 25	Fox Glove	Br. gunboat
I C.	Nov. 20	New Orleans	Am. cruiser
	Nov. 17	Pinching	Chi. rev. cr.
U. S. N. B.	Dec. 10	Rizal 174	Am. destroyer
O D W	Nov. 8	Seb. Caboto	Ital. gunboat
E E W	Nov. [illegible]	Toba	Jap. gun-boat

Information For Mariners

WEDNESDAY, DECEMBER 15, 1920

High Water at Woosung Bar
(The day tides are higher than the night tides, they are nearly equal at about 4 and 5 o'clock).
Approximate rise, at springs 4 1/4 h; at neaps, 5 h.
fall, at springs 3 1/4 h; at neaps, 7½ h.

A.M. Time	A.M. Range	P.M. Time	P.M. Range
2h. 51m.	6ft. 6in	3h. 7m.	7ft. 10in.

High Water at Tungsha Lightship
(The day tides are higher than the night tides).
Approximate rise, 5 1/2 h; approximate fall, 7 h.

A.M. H.	A.M. M.	P.M. H.	P.M. M.
1	52	2	9

Time of Moonrise, Moonset, Sunrise, Sunset

Moon Rises	Moon Sets	Sun Rises	Sun Sets	Daylight	Dark
9 51 a.m.	9 21 p.m.	6h. 53m.	4h. 48m.	6h. 8m.	5h. 43m.

Mean Barometric Pressure at Shanghai
For December 30.38in.
769.0mm.

Sailed from Shanghai

For San Francisco
West Henshaw ..... Nov. 14
West Ira ..... Nov. 15
Nile ..... Nov. 22
Stockton ..... Nov. 23
Shinyo Maru ..... Nov. 26
Colorado Springs .... Nov. 29
West Cadron ..... Dec. 2
Ecuador ..... Dec. 5
China ..... Dec. 7
China Arrow ..... Dec. 14
For Tacoma
Africa Maru ..... Dec. 4
For Seattle
Suwa Maru ..... Nov. 22
West Ison ..... Nov. 25
Toyama Maru ..... Nov. 26
City of Spokane .... Nov. 28
West Ivis ..... Dec. 11
For Los Angeles
Vinita ..... Nov. 23
West Hika ..... Dec. 10
For Portland
West Keats ..... Nov. 24
West Hepburn ..... Dec. 12
For Vancouver
Empress of Japan .... Nov. 12
Empress of Asia .... Nov. 20
For New York
M. S. Dollar ..... Nov. 16
Hague Maru ..... Nov. 19
Harold Dollar ..... Nov. 20
Naugus ..... Nov. 26
Toba Maru ..... Nov. 27
For London etc.
Atreus ..... Nov. 19
Elpenor ..... Nov. 21
Nellore ..... Nov. 22
Bloemfontein ..... Nov. 24
Inaba Maru ..... Nov. 25
Choyo Maru ..... Nov. 30
Somali ..... Dec. 4
Kamo Maru ..... Dec. 6
City of Lincoln ..... Dec. 14
For Liverpool
Antilochus ..... Nov. 22
Kamakura Maru ..... Dec. 8
Telemachus ..... Dec. 10
Orestes ..... Dec. 13
For Rotterdam
Yalou ..... Nov. 19
Glenshane ..... Nov. 28
Glenogle ..... Dec. 7
Kangean ..... Dec. 9
For Hamburg
Havana Maru ..... Dec. 1
Lima Maru ..... Dec. 4
For Marseilles
Cordillere ..... Nov. 24
C.M. Mailhol ..... Dec. 1
For Trieste
Persia ..... Dec. 11
For Bombay
Dilwara ..... Nov. 18
Dunera ..... Dec. 10

L. MOORE & Co.
LIMITED
AUCTIONEERS : VALUERS : LAND BROKERS
48 KIANGSE ROAD :: SHANGHAI

AUCTION INDEX

Wednesday, December 15th.—Sundry Sound and damaged cargo in godown at 2.30 p.m.

Thursday, December 16th.—A further sale of superb jewellery in exquisite designs, in Salesroom at 10 a.m.

IN SALESROOMS

WEDNESDAY NEXT 15TH INST.
At 10 and 2.30

FURS

to an aggregate value of
50,000 TAELS

By far the finest selection we have yet offered.

TO VEW IS AN EDUCATION

SPECIAL—TWO SUPERB NATURAL SEAL
FIVE MAGNIFICENT SABLE COATS
FOX IN WHITE & FOX COLOUR ERMINES
A SABLE THROAT COAT.
A SPECIAL CREMOR SKIN (Very Rare)

ALL FURS ARE SELECTED AND
GUARANTEED GENUINE

MINK-SQUIRREL-TIGER-CREMOR-LAMB-RUGS-&c.

On view from 8.30 a.m. to 6.30 p.m.

Monday, December 20th.—Old Chinese Porcelain and Bronze in Salesroom at 10 a.m.

SHANGHAI AUCTIONEERS CO.
LIMITED
Telephone No. 5021

favoured with instructions from THE CONCERNED will sell by Public Auction within their salesroom
No. 97 SZECHUEN ROAD
On Tuesday, 14th December, 1920, at 3 p.m.
and continuing on Wednesday the 15th December, 1920
at 10 a.m. and 3 p.m.
A small but excellent consignment of

SUPERIOR NEW CARPETS AND RUGS
in the latest designs and most attractive colours.

Attention is drawn to these exceptionally good carpets as they have just been imported and include a few pieces of extra high manufacture such as have not been offered before in the Orient.

comprising:—
Axminster, velvet pile, seamless Axminster, Wilton velvet, Brussels and tapestry carpets in various sizes.
also
A fine assortment of plush curtains, plush table covers, heavy woollen blankets, satin covered cider down quilts and cushions.
and
Superior and Substantial

NEW HOUSEHOLD AND OFFICE FURNITURE
in teakwood, oakwood and blackwood.
HALL, STUDY, DRAWING ROOM, DINING ROOM AND BEDROOM
comprising:—
Teak mirror back hat and umbrella stand, heavily carved dragon design drawing room suite, silk tapestry upholstered double spring Chesterfield couch and arm chairs, oak mahogany stained and oak stained dining room furniture with bevelled mirrors, teak and oak bedroom furniture fitted with bevelled edge mirrors, teak round table, flower stands, oak cupboards, solid brass bedsteads, brass mounted white enamelled twin bedsteads, child's brass bedsteads, white enamelled filters, enamelled square stoves, brass fender, fire brasses, coal boxes, oak roll top desk, file cabinets, leather trunks, fancy electric table lamps, Peking cloisonne vases, good crockery and glass ware.
and
A few pairs of GOOD PHOTOGRAVRES, PICTURES AND WATER COLOURS in mahogany stained and oak frames, GENUINE OLD CURIOS, 4-fold black wood screen with fine porcelain panels, bronze vases, 4-fold black wood fire screen, old porcelain vases, plates and sundry ornaments.
also
EDISON GRAMOPHONE
SALAMANDRE STOVES
ONE UPRIGHT GRAND PIANO BY BLUTHNER
FINE TONED IRON FRAMED PIANO BY E. KRAUSS STUTTGART
MILNER SAFES 25" x 19", 27" x 21", 29" x 23"
NEW PICNIC BASKETS FOR FOUR PERSONS (Large & Small)
On view Sunday 12th, Monday, 13th, and Tuesday, 14th December, when catalogues will be ready.

SHANGHAI AUCTIONEERS, LTD.

will sell by Public Auction for account of The Concerned within their salesroom.
No. 97 SZECHUEN ROAD
On Tuesday, the 14th December, 1920, at 4 p.m.
and continuing on Wednesday, the 15th December, 1920
at 11 a.m. and 4 p.m.
A fine selection of

GOOD SILVER, E. P. AND CUT CLASS WARE
comprising:
SILVER—French solid silver fish knives and forks, fruit knives and forks, bread forks, dressing sets, liquer sets, &c.
E. P.—Flower centres, biscuit boxes, tea sets, bread baskets, bread plates, toast racks, cruet stands, egg cups, butter dishes, jam dishes, sarding plates, egg stands, coffee sets, pickel stands, salad bowls, tea pots with spirit stoves, large trays, bread boards.
CUT GLASS—flower baskets, tea sets, sugars basins, cream jugs, bon bon dishes, jam dishes, tumblers, &c.
also
HIGH CLASS PERFUMES in lots to suit purchasers.
On view Sunday, 12th, Monday, 13th and Tuesday, 14th December, when catalogues will be ready.

Passengers Departed

Per I-C. s.s. Luenho for Kiukiang: Mr. D. H. Molherson; for Hankow: Mr. and Mrs. Kerkhope.
Per I-C. s.s. Yusang for Chefoo: Mrs. L. H. and Miss Edna Smith.
Per C.M. s.s. Hsinchi for Foochow: Mstrs. Fred Helbling, J. West, N. Begley, E. Gossid, Misses Test, J. Jones, Rev. and Mrs. J. W. Hawley, Mrs. G. E. Camp, Messrs. H. Phillip, Shun.
Per Blue Funnel s.s. Agapenor for London: Mr. and Mrs. T. F. Linvingston.
Per C.N. s.s. Hsin Peking for Ningpo: Mr. A. M. Draper, Mrs. Watson.
Per C.N. s.s. Szechuen for Hongkong: Mr. and Mrs. W. T. Harris, Capt. W. E. Sherman, Messrs. R. C. Elliot, J. B. Pattison.
Per C.N. s.s. Poyang for Hankow: Mr. and Mrs. S. H. Moore, Mr. E. C. Byrne.
Per I-C. s.s. Suiwo for Hankow: Messrs. P. Heath, D. Beirens de Haan, Lt-Comdr. F. D. Manoch.
Per N.Y.K. s.s. Yamashiro Maru for Kobe: Lt. Barry, Lt. C. Mass, Mr. and Mrs. M. H. Levin, Mrs. Caldwell and 2 children, Comdr. Caldwell, Messrs. J. H. Rowe, R. Fuhrmann, Mereski, S. E. Rowe, R. Bahlmann.

Passengers Departing

Per Blue Funnel s.s. Pyrrhus for London: Mr. and Mrs. G. Manthei and son, Mrs. A. Barton and daughter, Mrs. Youngson, Mrs. D. D. Cradock and 2 children, Mr. and Mrs. Dunkerley and infant, Mrs. E. H. Simons and 2 children, Capt. A. S. Woodgett, Mrs. and Miss H. Holgate, Mr. and Mrs. Wivell, Mrs. D. Gow and infant, Capt. and Mrs. R. D. Bennett, Mr. and Mrs. Rosoman, Rev. and Mrs. G. D. Thomson and family, Mr. and Mrs. E. McDowell, Mr. and Mrs. J. F. Nicoll, Messrs. L. N. Newby, A. H. Lewis, J. McKeller Young, H. E. Olsen, H. G. Washbrook, O'Connor; for Port-Said: Mr. and Mrs. A. Hassam; for Singapore: Mr. J. S. Harvie; for Hongkong: Miss R. Gardner.
Per S.M.R. s.s. Sakaki Maru for Dairen: Mrs. S. Zviagin, Miss Anderson, Mrs. W. H. Rogers, Mrs. Princesse S. Ouchtansky, Mr. and Mrs. C. J. Dmitrieff, Messrs. W. Katz, James L. Gordiner, Subbatovksy, C. D. Smith, H. Bell, T. Katchenko, Micael, K. Behr, C. M. Bozdiness, T. Ravicovitch, Henry Marco.

Amusements

The Jewish Operette Dramatic Co.

at the
Y. M. C. A.
120 Szechuen Road
On Tuesday, 14th December, 1920
Commencing at 9:15 p.m.
will be staged the well-known play
"DIE GERECHTIGKEIT JUSTICE"
in 4 acts

Admission $3.00, $2.00 and $1.00
Tickets obtainable at the
Y.M.C.A. the day of performance.
34249

Amusements

BOSTOCK'S ROYAL

ITALIAN CIRCUS

TODAY
CHANG SU HO GARDENS
at 4 p.m. and 9.15 p.m.

A very Vesuvius of brilliant attractions
NEW ARTISTS.
NEW ACTS.
NEW ANIMALS.
A Veritable Tornado of Wonder!

TENT COMFORTABLY HEATED

Price $3.00, $2.50, $2.00 $1.00, and 50 cents. (big money)
Bookings at MOUTRIES

ASTOR HOUSE HOTEL ATTRACTIONS

Tea Dansants Every Afternoon
(except Saturday and Sundy)
IN THE BALL ROOM
from 5.15 p.m. to 7.15 p.m.

EVERY SATURDAY NIGHT :
SPECIAL DINNER DE LUXE AND DANCE
In dining Room. Grand Ball at 10 p.m. in Ball Room

After the Show come to the Astor House,
DANCING in Ball Room Every Night
(Except Sunday) SUPPER A LA CARTE

WE HAVE THE BEST
JAZZ DANCE ORCHESTRA
IN THE FAR EAST.
All Artists Under the Able Leadership of
EARL CURRENS, "THE RAG-TIME" KING
For Reservations Phones North 200 and 908

NEW HELEN

Haining Road
(Three Shows Every Day, commencing from 5:30 p.m. to 11:30 p.m.)
PROGRAMME
for
Wednesday and Thursday, 14th and 15th December.
The Great Mystery Super-Serial
(Detective Story)
"The Great Gold Swindle"
5th and 6th Episodes
Triangle Super-Feature
"The Missing Links"
Five Parts.
Featuring Norma Talmadge.

Commencing from Thursday Next, UNIVERSAL NEW SUPER-SERIAL.
"The Lion Man"
1st, 2nd and 3rd Episodes
This Serial, which we have secured for First Run, consists of 18 Episodes of Two Parts each. It is the best Serial we have seen so far. Every Part is full of Thrills Excitement, Stunts and Sensational Surprises.

SHOWING ALSO
The Final Episode of
"The Great Gold Swindle"

Stalls 20 Cts., Dress Circle 30 Cts.

AMUSEMENTS

VICTORIA THEATRE

Change of Programme
For December 15th and 16th

Presenting
A NEW "PARAMOUNT MAGAZINE"

Showing
"The Vacuum Fly Catcher"
"Mountain Herds"
"REFLECTIONS OF A BACHELOR GIRL"
"Forty Minutes to France"
The plans of building and operation of the Tunnel between England and France

VIOLA DANA
IN
"BLUE JEANS"
FROM THE FAMOUS PLAY BY JOSEPH ARTHUR
A SEVEN-PART "METRO" SPECIAL PRODUCTION

POPULAR PRICES

OLYMPIC THEATRE

Showing December 15th and 16th
DOUGLAS FAIRBANKS
In the thrilling Wyoming drama
"THE MAN FROM PAINTED POST"

and
THE MACK SENNETT COMEDY
"SLEUTHS"
Special Programme on Friday 17th, Presenting
"THE RIGHT TO HAPPINESS"

Russian Democratic Club of Shanghai

The opening of a series of concerts dedicated to the
Greatest Russian Composers.
P. I. TCHAIKOVSKY
CONCERT
will be given
To-night! To-night!
at the
APOLLO THEATRE

The program consists of:
Sonata, op. 37 (1st part), Berceuse, Concert for violin (part 1), Meditation, Autumn song, Humoresque, Romance "Night," Serenade Melancholic, Trio—"To the memory of a great artist," and other musical works of Tchaikovsky.

The following artists are taking part in the concert:
The well-known singer of the Russian Grand Opera, Miss. S. B. OSIPOVA (Soprano), Violinist from the "Moscow Trio"—V. SIROIDO, Cellist VANDRATCHIK, Pianist, Prof. HARRY ORE, Pianist, Laureate of the Musical Academy at Geneva, I. BRONSTEIN.

Beginning at 9.15 p.m.
Prices: $3.00, $2.00 and $1.00
Booking at ROBINSON'S.

REMARK: the tickets taken for the Concert of Tchaikovsky's Works, which was to be held at the Masonic Hall Dec. 4 and postponed, are good for this concert.

34813

The Wonder of the Screen

"THE RIGHT TO HAPPINESS"

IN EIGHT REELS
WILL BE PRESENTED IN A
Special Programme
AT THE
OLYMPIC THEATRE
ON DECEMBER 17th, 18th, 19th and
Matinee on Sunday

It's a picture that reaches right down to the innermost recesses of your heart and brings forth a glowing response that makes you recognize and feel the power of the force that rules the world. You'll be happier for having seen it.

Never, in all the years of my experience, have I seen a drama of human emotions which so filled the heart to overflowing as "THE RIGHT TO HAPPINESS"

Tremendous though it is in a purely physical and scenic sense, the thoughts and emotions with which it overwhelms you, make it the one great thinking picture of the generation.

Yet withal that, it is the greatest love story ever told.

CARL LAEMMLE,
President, Universal Company

COMMENCING THURSDAY DECEMBER 16th

AT THE # APOLLO

THE SELECT LATEST AND BEST HIT!

An old story with
A brand-new twist!

The miniature dynamo of the screen will charm you in this new society drama.

Norma Talmadge never failed you yet!

SEE
The latest of her screen successes

JOSEPH SCHENCK PRESENTS
"HER ONLY WAY"
BY GEORGE SCARBOROUGH
FEATURING
NORMA TALMADGE
THE GREATEST EMOTIONAL ACTRESS AND
EUGENE O'BRIEN
The struggles of a girl brought face to face with the world—old problem
MARRIAGE FOR MONEY, EASE AND LUXURY
OR LOVE WITH POVERTY!!
GOING TO MARRY
—what will you choose—
POVERTY OR RICHES? LOVE OR DUTY?
NORMA TALMADGE as Lucille, takes
"HER ONLY WAY"
Think of your seats in advance Booking at Robinson's

You are heartily invited to see this Select feature and to solve the marriage problem in the best way.

Read the story of a girl torn between what she considers duty to the home of her father and love for a poor man.

SEE
NORMA'S latest screen triumph!!
Special music